| WAAS CH 90541 W20A | APP CRS 200° | Rwy ldg 5002 TDZE 995 Apt Elev 996 |
|---|---|---|

# RNAV (GPS) RWY 20
## SCHENCK FLD (ICL)

RNP APCH - GPS.

For uncompensated Baro-VNAV systems, LNAV/VNAV NA below -16°C (4°F) or above 54°C (130°F). Circling NA west of Rwy 2-20. Circling NA to Rwys 13 and 31. Rwy 20 helicopter visibility reduction below ¾ SM NA.

MISSED APPROACH: Climb to 3000 direct JOGOL and hold.

| AWOS-3 | MINNEAPOLIS CENTER | UNICOM |
|---|---|---|
| 132.025 | 119.6 290.4 | 122.8 (CTAF) L |

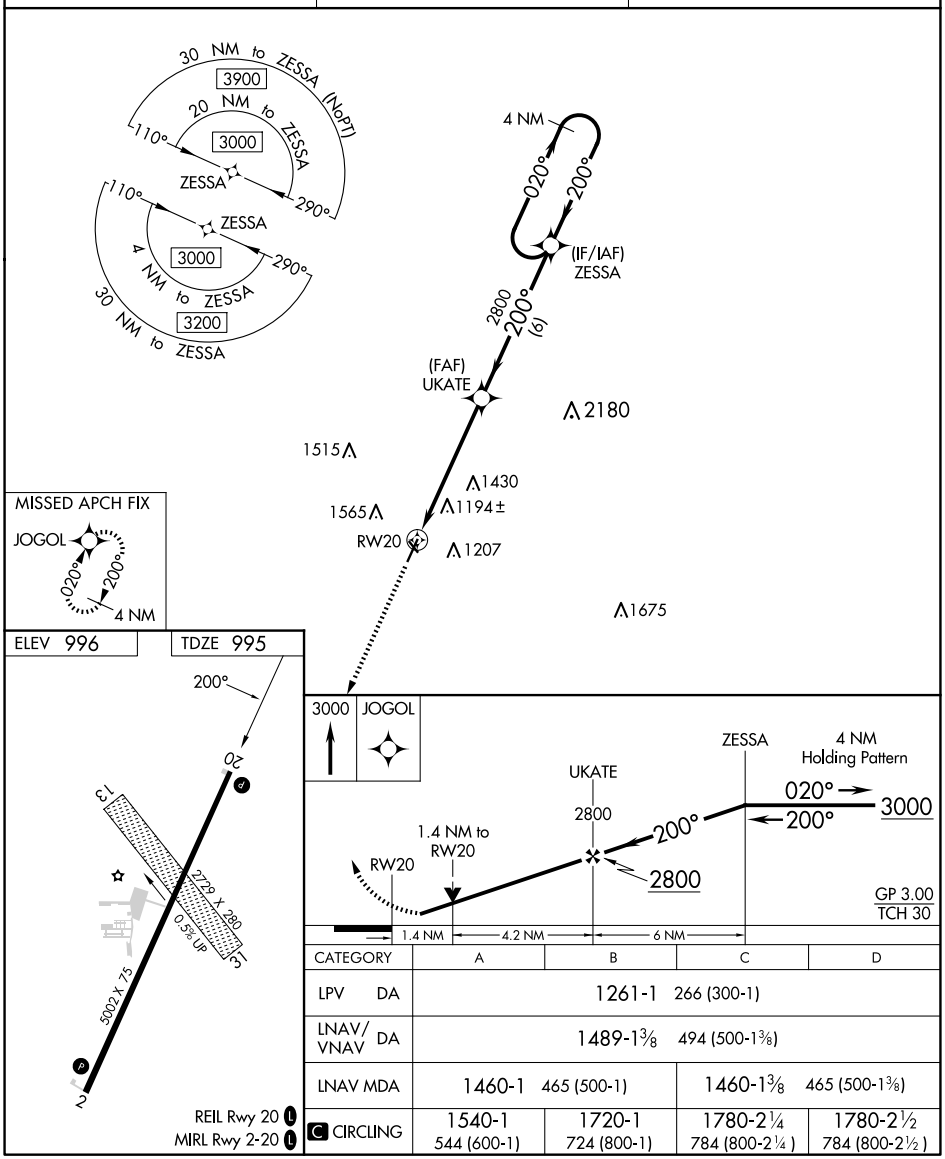


| CATEGORY | A | B | C | D |
|---|---|---|---|---|
| LPV DA | 1261-1 266 (300-1) | | | |
| LNAV/VNAV DA | 1489-1⅜ 494 (500-1⅜) | | | |
| LNAV MDA | 1460-1 465 (500-1) | | 1460-1⅜ 465 (500-1⅜) | |
| C CIRCLING | 1540-1 544 (600-1) | 1720-1 724 (800-1) | 1780-2¼ 784 (800-2¼) | 1780-2½ 784 (800-2½) |


NC-3, 19 FEB 2026 to 19 MAR 2026