WAAS CH 87040 W14A	APP CRS 140°	Rwy ldg 5000 TDZE 66 Apt Elev 67

RNAV (GPS) RWY 14
WILLIAMSBURG RGNL (CKI)

For uncompensated Baro-VNAV systems, LNAV/VNAV NA below -15°C (5°F) or above 54°C (130°F). Baro-VNAV and VDP NA when using Florence Rgnl altimeter setting. DME/DME RNP-0.3 NA.

MISSED APPROACH: Climb to 3000 direct GEVCE and hold.

AWOS-3	MYRTLE BEACH APP CON *	UNICOM
124.775	127.4 257.95	122.7 (CTAF) L

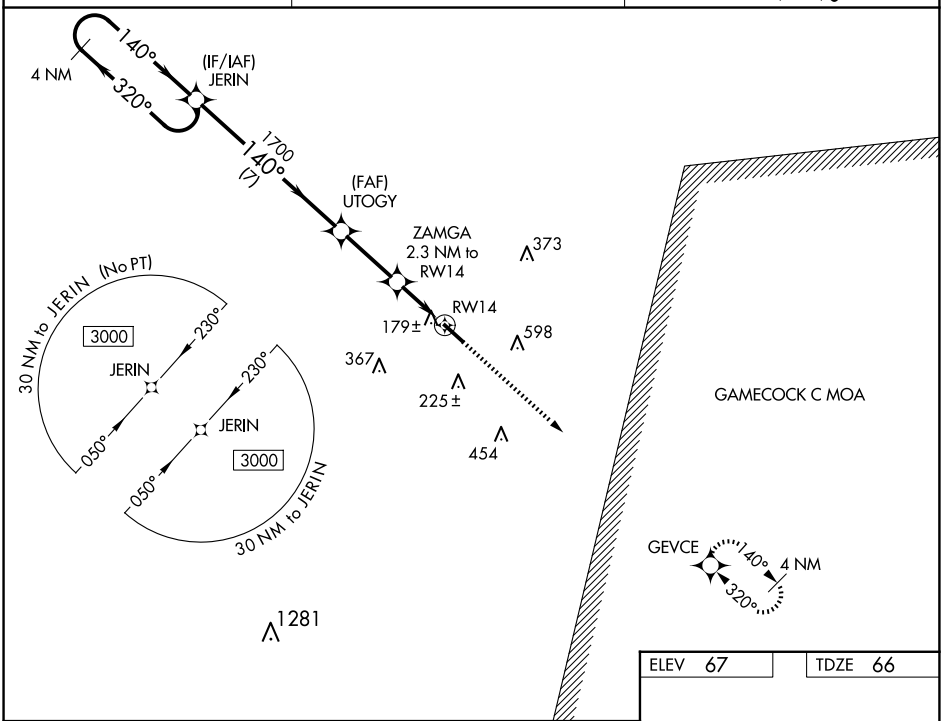

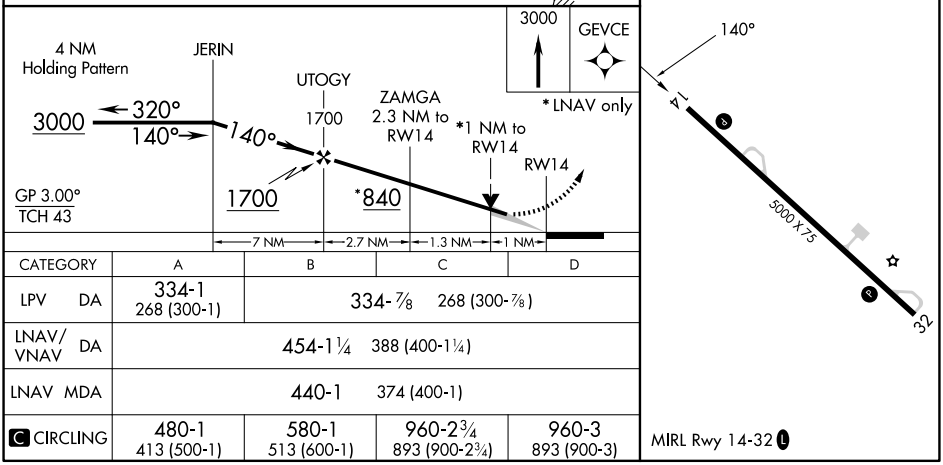

CATEGORY	A	B	C	D
LPV DA	334-1 268 (300-1)	334-⅞ 268 (300-⅞)		
LNAV/VNAV DA	454-1¼ 388 (400-1¼)			
LNAV MDA	440-1 374 (400-1)			
C CIRCLING	480-1 413 (500-1)	580-1 513 (600-1)	960-2¾ 893 (900-2¾)	960-3 893 (900-3)

SE-2, 19 FEB 2026 to 19 MAR 2026