WAAS CH 56346 W11A	APP CRS 105°	Rwy ldg 5004 TDZE 615 Apt Elev 615

RNAV (GPS) RWY 11
ELBERT COUNTY-PATZ FLD (EBA)

RNP APCH - GPS.

Procedure NA at night. Rwy 11 helicopter visibility reduction below 1 SM NA.

MISSED APPROACH: Climb to 2500 direct NADZU and hold.

AWOS-3	ATLANTA CENTER	UNICOM
118.15	127.5 316.05	122.8 (CTAF) L

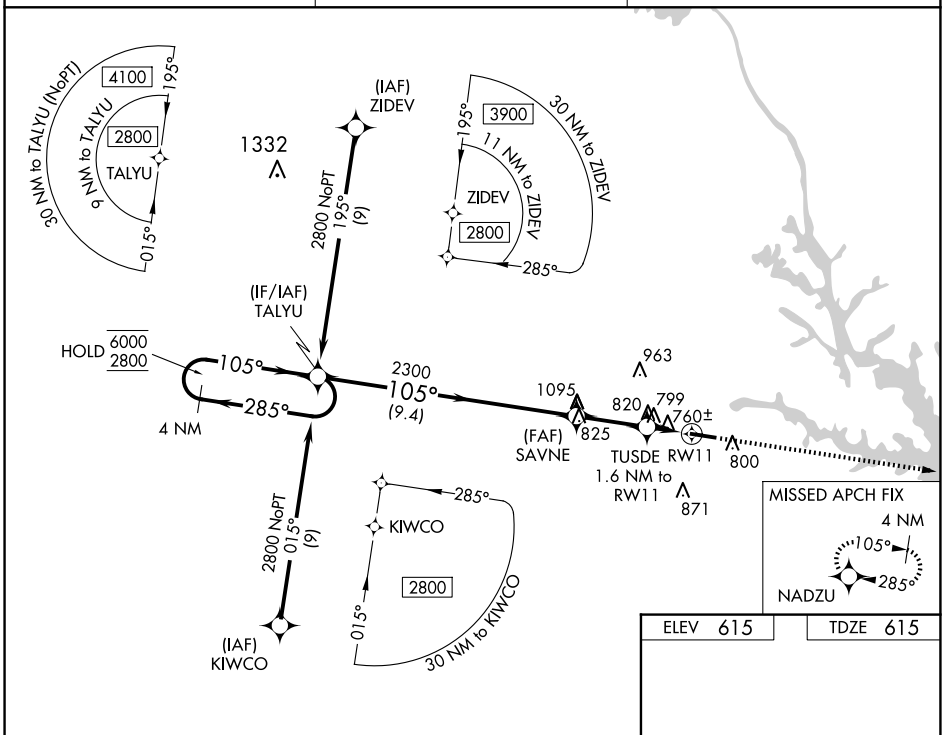

ELEV 615	TDZE 615

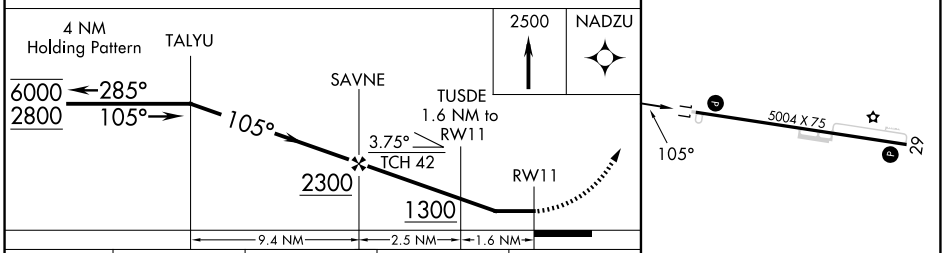

CATEGORY	A	B	C	D
LP MDA	1060-1 445 (500-1)		1060-1⅜ 445 (500-1⅜)	NA
LNAV MDA	1120-1 505 (600-1)		1120-1⅜ 505 (600-1⅜)	NA
C CIRCLING	1160-1 545 (600-1)		1280-1¾ 665 (700-1¾)	NA

MIRL Rwy 11-29 L

SE-4, 19 FEB 2026 to 19 MAR 2026