WAAS CH 53530 W32A	APP CRS 317°	Rwy ldg 3300 TDZE 1082 Apt Elev 1083

RNAV (GPS) RWY 32
LAC QUI PARLE COUNTY (DXX)

RNP APCH - GPS.

Baro-VNAV NA when using Appleton Muni altimeter setting. For uncompensated Baro-VNAV systems, LNAV/VNAV NA below -17°C or above 54°C. Circling NA to Rwys 9 and 27. When local altimeter setting not received, use Appleton Muni altimeter setting: increase LPV DA to 1329 feet; increase LNAV/VNAV DA to 1409 feet and visibility ¼ SM; increase all MDAs 60 feet and Circling Cat C visibility ½ SM.

MISSED APPROACH: Climb to 3000 direct WERUL and hold.

AWOS-3	MINNEAPOLIS CENTER	UNICOM
118.975	128.5 306.2	122.8 (CTAF) L

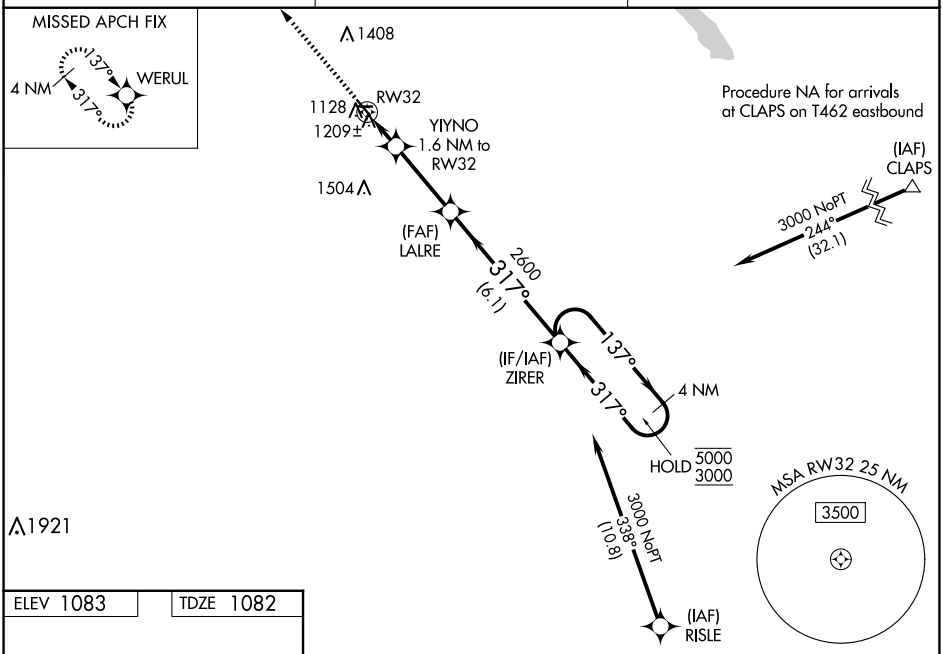

ELEV 1083 TDZE 1082

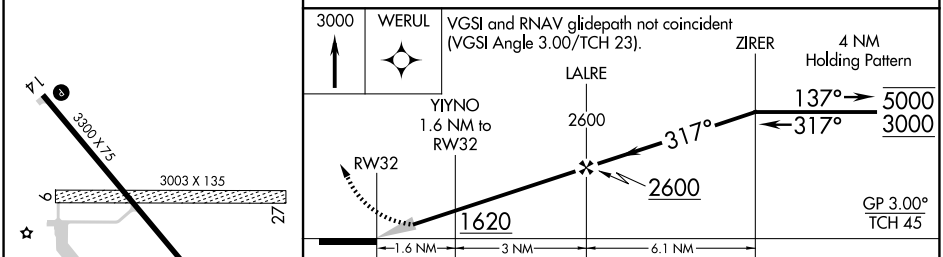

CATEGORY		A	B	C	D
LPV	DA	1282-¾ 200 (200-¾)			NA
LNAV/VNAV	DA	1363-⅞ 281 (300-⅞)			NA
LNAV	MDA	1460-1 378 (400-1)		1460-1⅛ 378 (400-1⅛)	NA
C CIRCLING		1640-1 557 (600-1)		1820-2 737 (800-2)	NA

REIL Rwys 14 and 32 L
MIRL Rwy 14-32 L

NC-1, 19 FEB 2026 to 19 MAR 2026
NC-1, 19 FEB 2026 to 19 MAR 2026