WAAS CH 56334 W15A	APP CRS 154°	Rwy ldg 4200 TDZE 1378 Apt Elev 1379

RNAV (GPS) RWY 15
EL DORADO/CAPT JACK THOMAS MEML (EQA)

RNP APCH-GPS.

T NA

For uncompensated Baro-VNAV systems, LNAV/VNAV NA below -17°C or above 54°C. Rwy 15 helicopter visibility reduction below ¾ SM NA. When local altimeter setting not received, use Colonel James Jabara altimeter setting and increase all DA 51 feet and all MDA 60 feet; increase LNAV/VNAV all Cats visibility ⅛ mile. Baro-VNAV and VDP NA when using Colonel James Jabara altimeter setting.

MISSED APPROACH: Climb to 3100 direct BSHWD and hold.

AWOS-3P	WICHITA APP CON	UNICOM
120.875	134.8 269.1	122.8 (CTAF) L

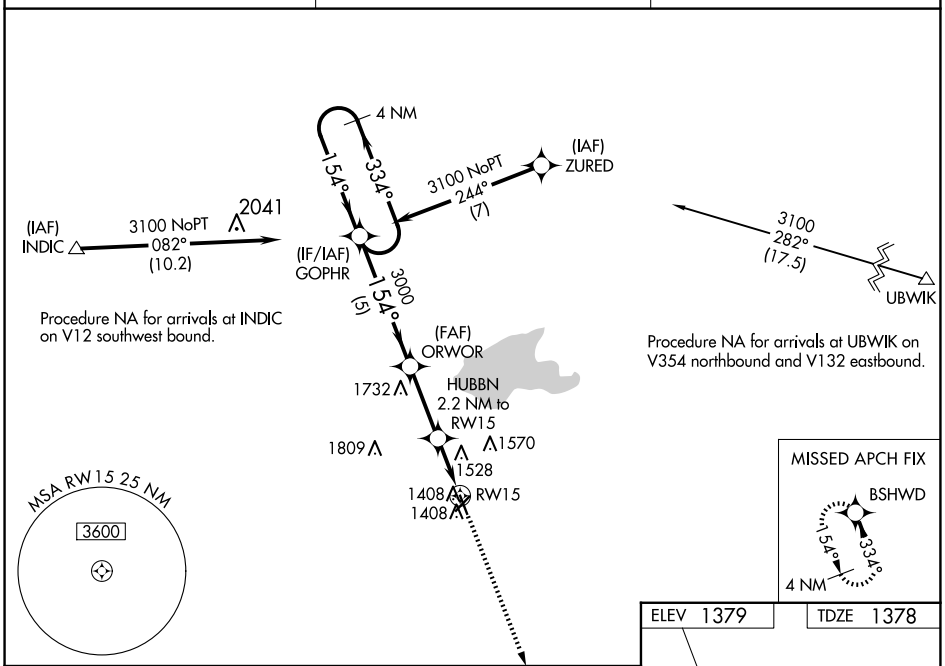

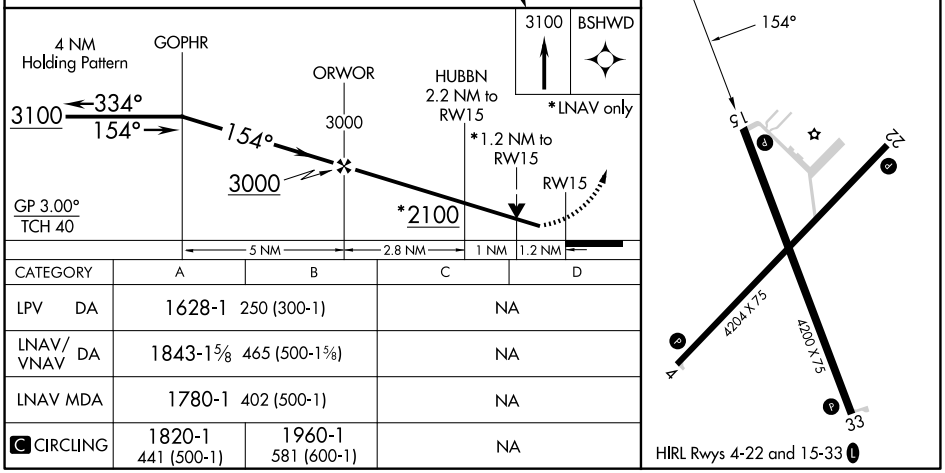

CATEGORY	A	B	C	D
LPV DA	1628-1 250 (300-1)		NA	
LNAV/VNAV DA	1843-1⅝ 465 (500-1⅝)		NA	
LNAV MDA	1780-1 402 (500-1)		NA	
C CIRCLING	1820-1 441 (500-1)	1960-1 581 (600-1)	NA	

NC-2, 19 FEB 2026 to 19 MAR 2026
NC-2, 19 FEB 2026 to 19 MAR 2026