WAAS CH 77740 W15A	APP CRS 148°	Rwy Ldg 4000 TDZE 270 Apt Elev 270

RNAV (GPS) RWY 15
CENTRAL MAINE/NORRIDGEWOCK (OWK)

NA

For uncompensated Baro-VNAV systems, LNAV/VNAV NA below -15°C (5°F) or above 54°C (130°F). Baro-VNAV and VDP NA when using Augusta State altimeter setting. Rwy 15 helicopter visibility reduction below ¾ SM NA. DME/DME RNP-0.3 NA. When local altimeter setting not received, use Augusta State altimeter setting: increase LPV DA to 607 feet, LNAV/VNAV DA 659 feet and LNAV/VNAV visibility all Cats ⅛ SM. Increase all MDA 80 feet and LNAV Cat C visibility ¼ SM and Circling Cat C visibility ½ SM. Circling Rwy 3, 21, 33 NA at night.

MISSED APPROACH: Climb to 800 then climbing right turn to 2900 direct HOPMU and hold.

AWOS-AV	PORTLAND APP CON ★	UNICOM
123.075	128.35 299.2	122.8 (CTAF) L

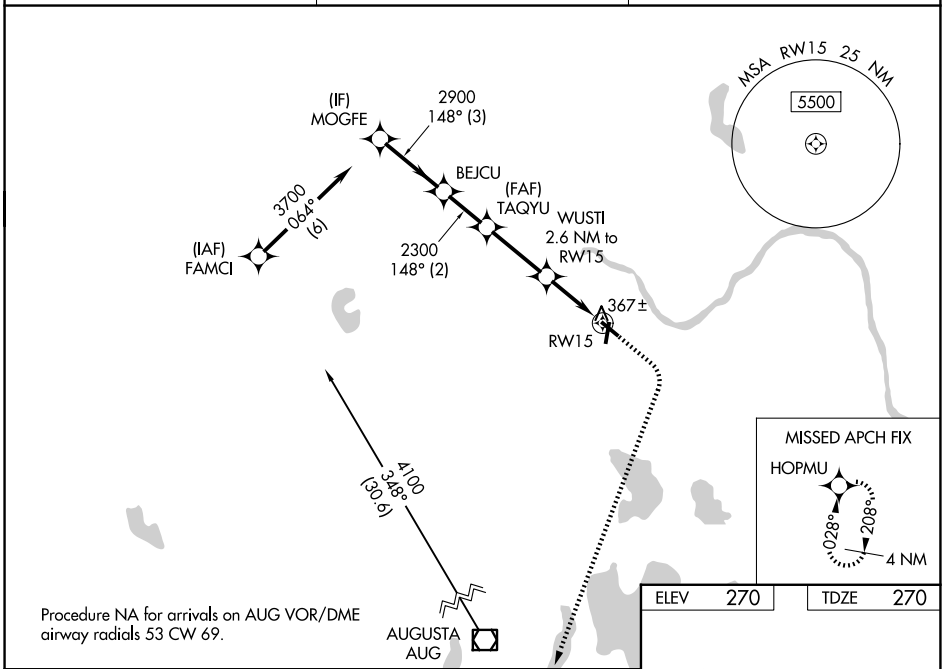

Procedure NA for arrivals on AUG VOR/DME airway radials 53 CW 69.

ELEV 270	TDZE 270

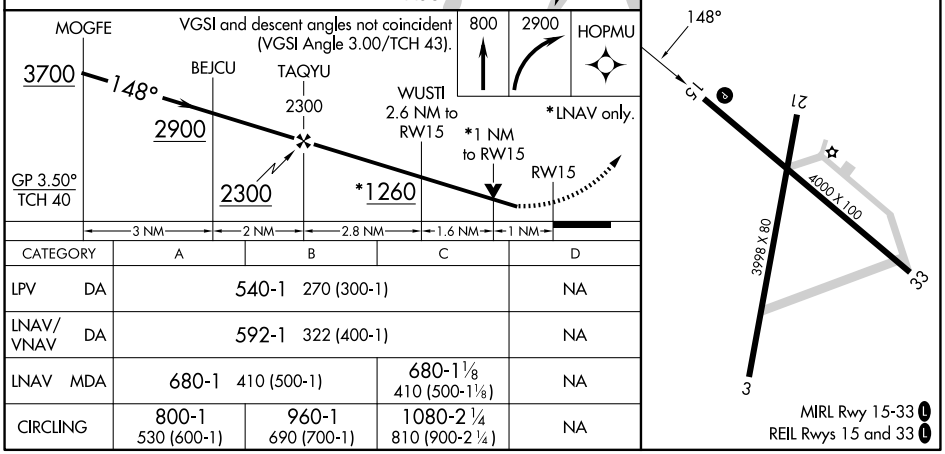

CATEGORY	A	B	C	D
LPV DA	540-1 270 (300-1)			NA
LNAV/VNAV DA	592-1 322 (400-1)			NA
LNAV MDA	680-1 410 (500-1)		680-1⅛ 410 (500-1⅛)	NA
CIRCLING	800-1 530 (600-1)	960-1 690 (700-1)	1080-2¼ 810 (900-2¼)	NA

NE-1, 19 FEB 2026 to 19 MAR 2026