WAAS CH 97602 W31A	APP CRS 315°	Rwy ldg 5600 TDZE 74 Apt Elev 76

RNAV (GPS) RWY 31
LEESBURG INTL (LEE)

RNP APCH-GPS.

Baro-VNAV and VDP NA when using Orlando Intl altimeter setting. For uncompensated Baro-VNAV systems, LNAV/VNAV NA below -15°C or above 54°C. When local altimeter setting not received, use Orlando Intl altimeter setting and increase LPV DA to 410 feet. Increase LNAV/VNAV DA to 444 feet. Increase all MDAs 100 feet and LNAV visibility Cat C/D ¼ SM and Circling visibility Cat C/D ¼ SM. Circling Rwy 4, 22 NA at night.

MISSED APPROACH: Climb to 2000 direct IBPEP and hold.

ATIS	ORLANDO APP CON	LEESBURG TOWER ★	GND CON	CLNC DEL	UNICOM
134.325	135.3 351.9	119.35 (CTAF) L	121.725	120.225 (When twr closed)	122.725

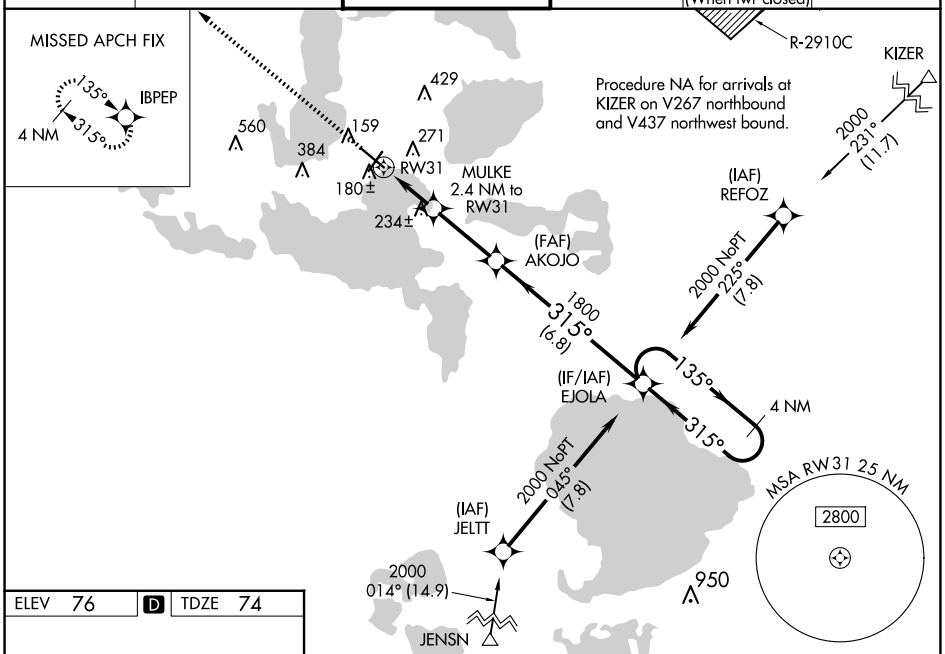

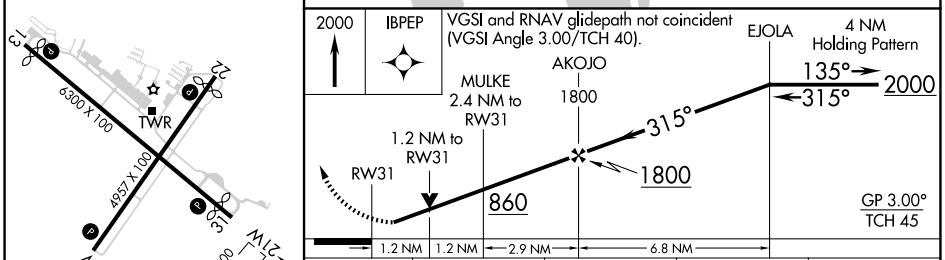

CATEGORY	A	B	C	D
LPV DA	324-1 250 (300-1)			
LNAV/VNAV DA	358-1 284 (300-1)			
LNAV MDA	500-1 426 (500-1)		500-1¼ 426 (500-1¼)	
CIRCLING	700-1 624 (700-1)		780-2 704 (800-2)	780-2¼ 704 (800-2¼)

REIL Rwys 13 and 31 L
MIRL Rwys 4-22 and 13-31 L

SE-3, 19 FEB 2026 to 19 MAR 2026

SE-3, 19 FEB 2026 to 19 MAR 2026