APP CRS	Rwy ldg	4002
360°	TDZE	433
	Apt Elev	433

RNAV (GPS) RWY 36
WOOD COUNTY/COLLINS FLD (JDD)

RNP APCH.

Rwy 36 helicopter visibility reduction below 1 SM NA.
Straight-in and Circling Rwy 36 NA at night.

MISSED APPROACH: Climb to 2100 direct VERGO and hold.

AWOS-3	LONGVIEW APP CON ★	UNICOM
118.9	128.75 379.15	122.8 (CTAF) L

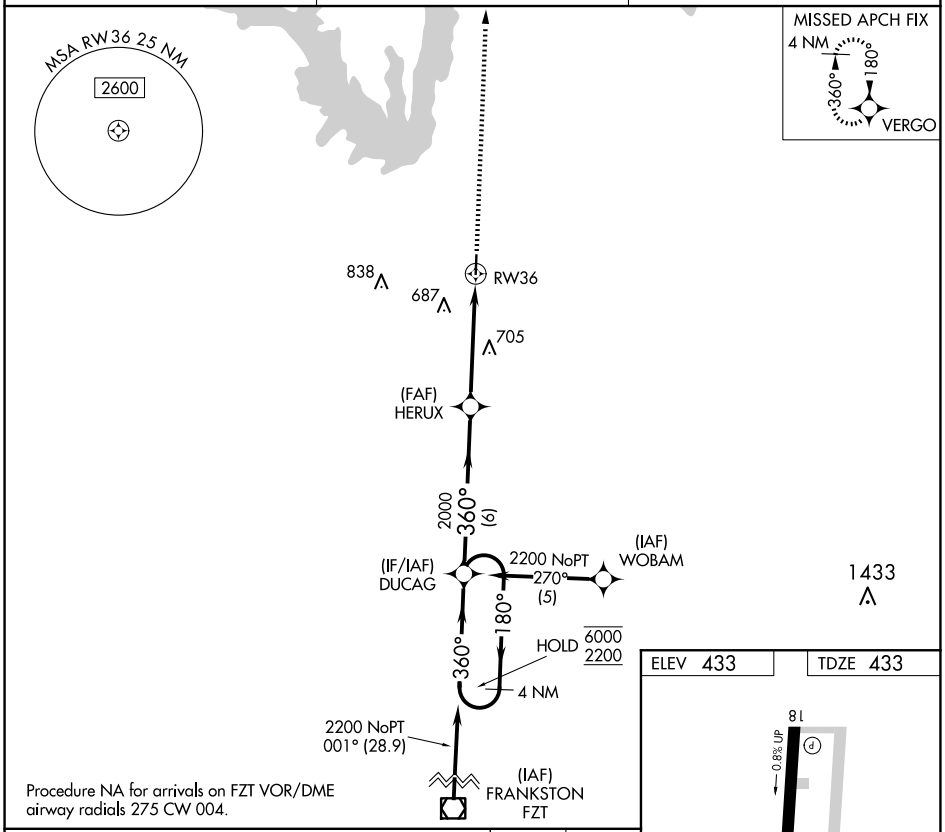

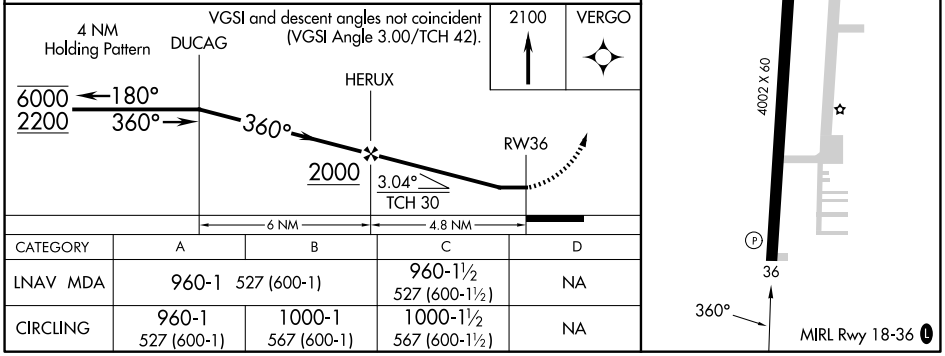

CATEGORY	A	B	C	D
LNAV MDA	960-1 527 (600-1)		960-1½ 527 (600-1½)	NA
CIRCLING	960-1 527 (600-1)	1000-1 567 (600-1)	1000-1½ 567 (600-1½)	NA

SC-2, 19 FEB 2026 to 19 MAR 2026

SC-2, 19 FEB 2026 to 19 MAR 2026