WAAS CH 65829 W11A	APP CRS 106°	Rwy ldg 4001 TDZE 1277 Apt Elev 1277

RNAV (GPS) RWY 11
FILLMORE COUNTY (FKA)

RNP APCH.

Rwy 11 helicopter visibility reduction below ¾ SM NA.
For uncompensated Baro-VNAV systems, LNAV/VNAV NA below -17°C or above 54°C.

MISSED APPROACH: Climb to 3200 direct KATEY and hold.

AWOS-3PT	ROCHESTER APP CON *	CTAF
118.55	119.8 251.125	122.9 L

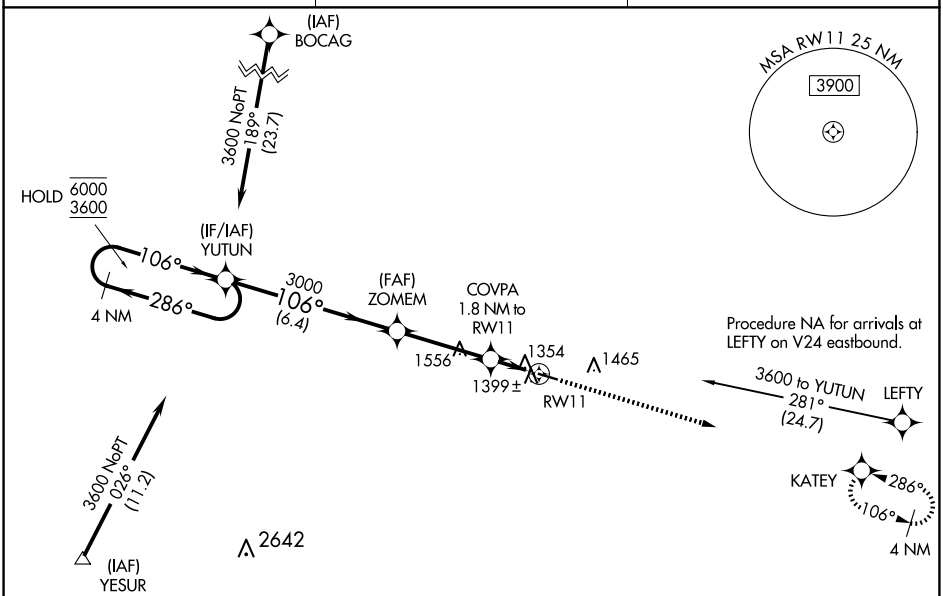

ELEV 1277 TDZE 1277

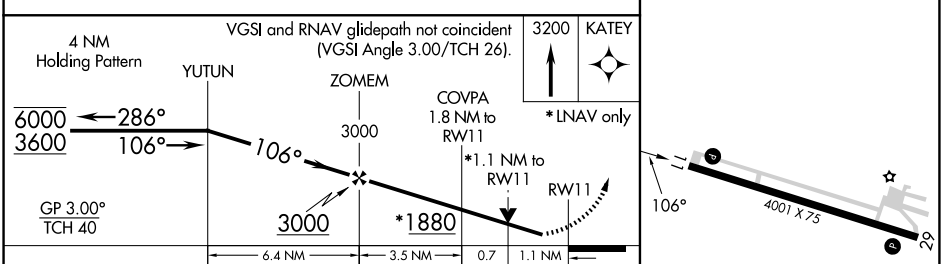

CATEGORY	A	B	C	D
LPV DA	1527-1 250 (300-1)			NA
LNAV/VNAV DA	1573-1 296 (300-1)			NA
LNAV MDA	1660-1 383 (400-1)		1660-1⅛ 383 (400-1⅛)	NA
C CIRCLING	1700-1 423 (500-1)	1900-1 623 (700-1)	1900-1¾ 623 (700-1¾)	NA

REIL Rwys 11 and 29 L
MIRL Rwy 11-29 L

NC-1, 19 FEB 2026 to 19 MAR 2026
NC-1, 19 FEB 2026 to 19 MAR 2026