WAAS CH 72724 W11A	APP CRS 106°	Rwy ldg 4201 TDZE 1635 Apt Elev 1635

RNAV (GPS) RWY 11
UPSHUR COUNTY RGNL (W22)

RNP APCH - GPS.

Rwy 11 helicopter visibility reduction below ¾ SM NA.

MISSED APPROACH: Climbing right turn to 4000 direct HERIS and hold.

AWOS-3	CLARKSBURG APP CON ★	UNICOM
119.975	121.15 284.65	122.8 (CTAF) L

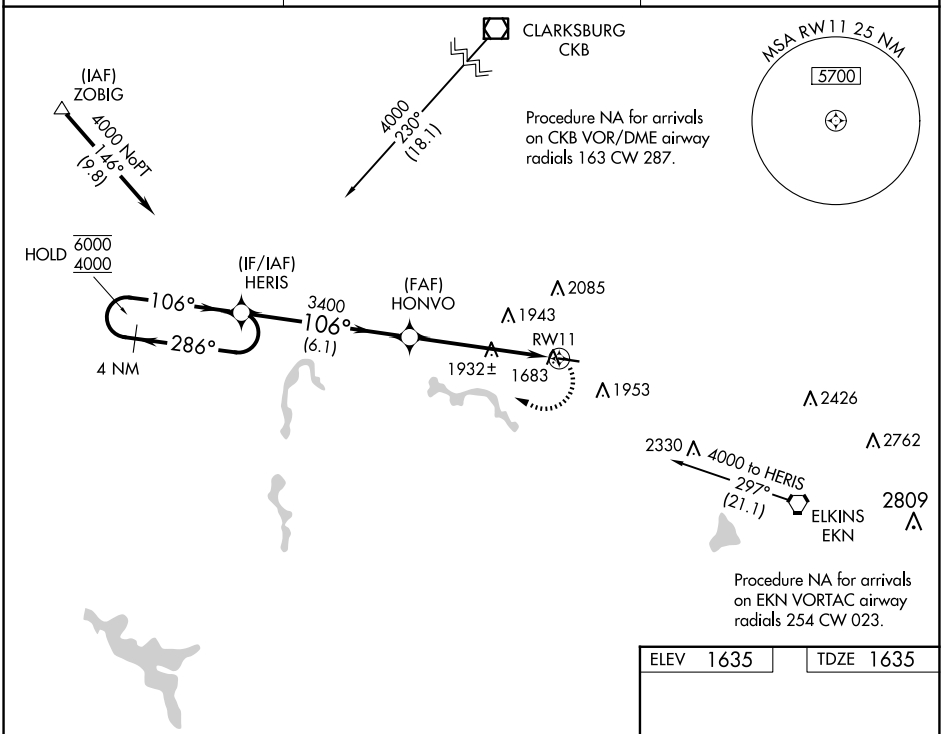

ELEV 1635	TDZE 1635

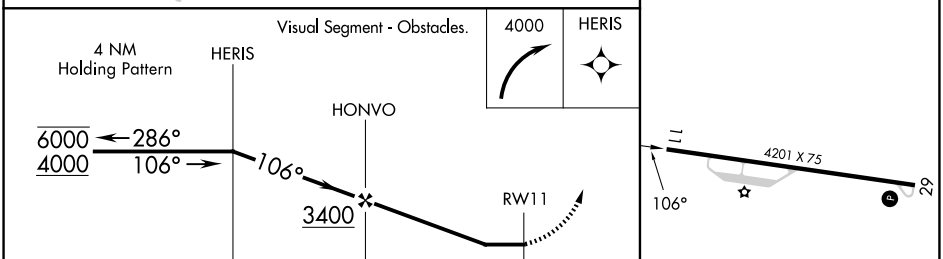

CATEGORY	A	B	C	D
LP MDA	2200-1 565 (600-1)		2200-1⅝ 565 (600-1⅝)	NA
LNAV MDA	2240-1 605 (700-1)		2240-1¾ 605 (700-1¾)	NA
CIRCLING	2240-1 605 (700-1)	2260-1 625 (700-1)	2400-2¼ 765 (800-2¼)	NA

MIRL Rwy 11-29 L

NE-4, 19 FEB 2026 to 19 MAR 2026