WAAS CH 86736 W14A	APP CRS 142°	Rwy ldg 9501 TDZE 130 Apt Elev 130

RNAV (GPS) RWY 14
CAPE COD COAST GUARD AIR STATION (FMH)

For uncompensated Baro-VNAV systems, LNAV/VNAV NA below -15°C (5°F) or above 54°C (130°F). DME/DME RNP-0.3 NA. Circling NA NE of Rwy 14 and NW of Rwy 23. Helicopter visibility reduction below ¾ SM NA.

MISSED APPROACH: Climb to 600 then climbing left turn to 3000 direct KUCAR and hold.

ATIS	BOSTON APP CON	COAST GUARD TOWER	GND CON
120.475 236.825	118.2 284.6	128.425 291.1	124.15 275.8

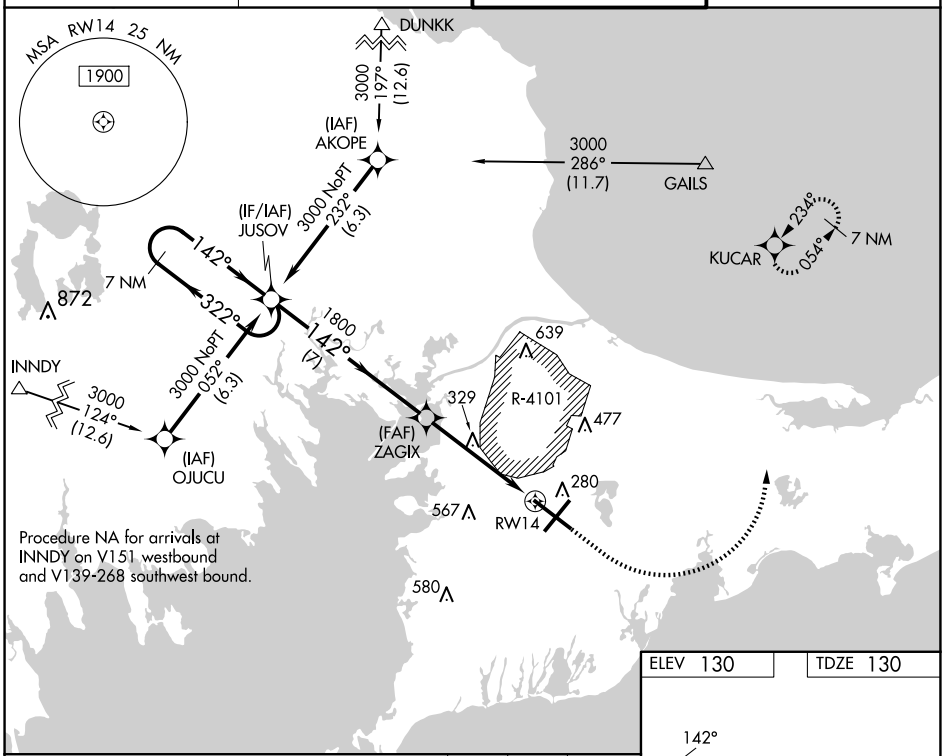

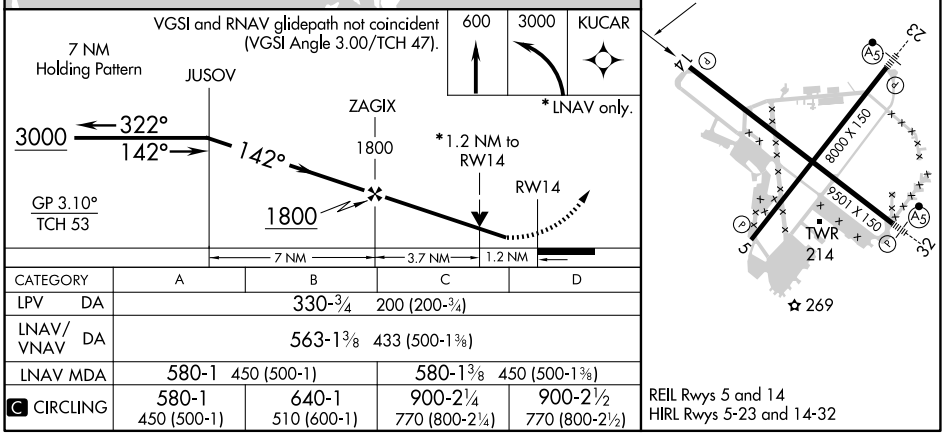

CATEGORY	A	B	C	D
LPV DA	330-¾ 200 (200-¾)			
LNAV/VNAV DA	563-1⅜ 433 (500-1⅜)			
LNAV MDA	580-1 450 (500-1)		580-1⅜ 450 (500-1⅜)	
C CIRCLING	580-1 450 (500-1)	640-1 510 (600-1)	900-2¼ 770 (800-2¼)	900-2½ 770 (800-2½)

REIL Rwys 5 and 14
HIRL Rwys 5-23 and 14-32

NE-1, 19 FEB 2026 to 19 MAR 2026

NE-1, 19 FEB 2026 to 19 MAR 2026