LOC/DME I-RGS	APP CRS	Rwy Ldg	9000
110.15	183°	TDZE	744
Chan 38(Y)		Apt Elev	748

ILS RWY 18R (CAT II & III)
CHARLOTTE/DOUGLAS INTL (CLT)

RADAR required for procedure entry. DME or RADAR required.

Simultaneous approach authorized.

ALSF-2

MISSED APPROACH: Climb to 1200 then climbing right turn to 4000 on CLT VOR/DME R-250 to STULL INT/CLT 13 DME and hold, continue climb-in-hold to 4000.

D-ATIS	CHARLOTTE APP CON		CHARLOTTE TOWER		GND CON
121.15	128.325 (001°-119°)	257.2 (180°-359°)	118.1	257.8 (Rwys 18L-36R)	121.8 348.6 (W)
	120.05 (120°-295°)	307.8 (360°-179°)	126.4	257.8 (Rwy 18C-36C)	121.9 348.6 (E)
	134.75 (296°-360°)		133.35	257.8 (Rwy 18R-36L)	

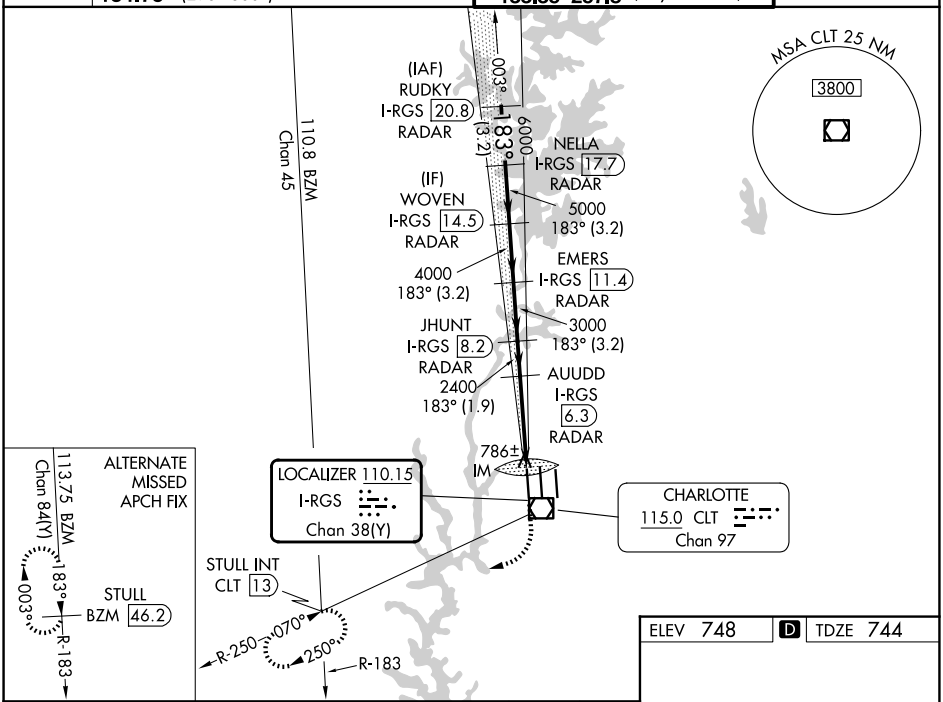

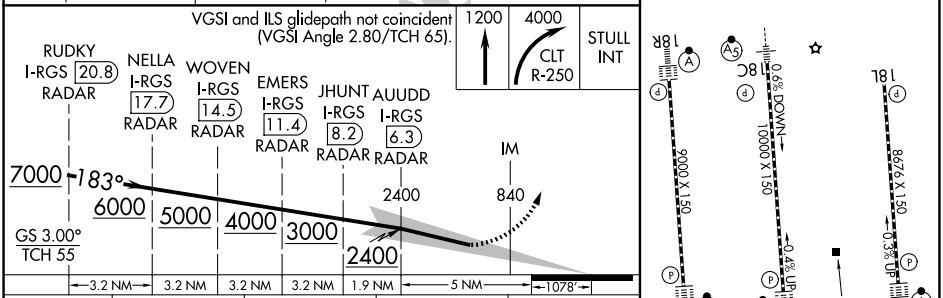

CATEGORY	A	B	C	D
S-ILS 18R	CAT II RA 106/12 100 DA 844			
S-ILS 18R	CAT III RVR 06			

CATEGORY II & III ILS SPECIAL AIRCREW & AIRCRAFT CERTIFICATION REQUIRED

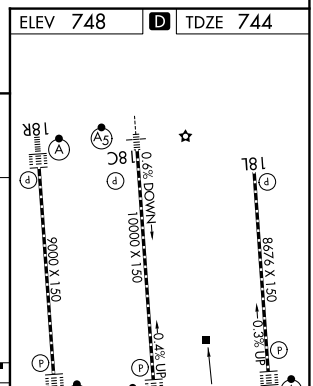

HIRL all Rwys
REIL Rwys 18L and 23
TDZ/CL Rwys 18R, 36L, 36C and 36R

SE-2, 19 MAR 2026 to 16 APR 2026

SE-2, 19 MAR 2026 to 16 APR 2026