# RNAV (GPS) RWY 34
## NEW YORK STEWART INTL (SWF)

| WAAS CH 90217 W34A | APP CRS 343° | Rwy Ldg 6004<br>TDZE 462<br>Apt Elev 491 |
|---|---|---|

RNP APCH - GPS.

Procedure NA when restricted area R-5206 is active.

MISSED APPROACH: Climb to 3900 direct FINPI and hold.

| ATIS | NEW YORK APP CON | STEWART TOWER | GND CON |
|---|---|---|---|
| 124.575 | 132.75 363.1 | 121.0 254.4 | 121.9 |

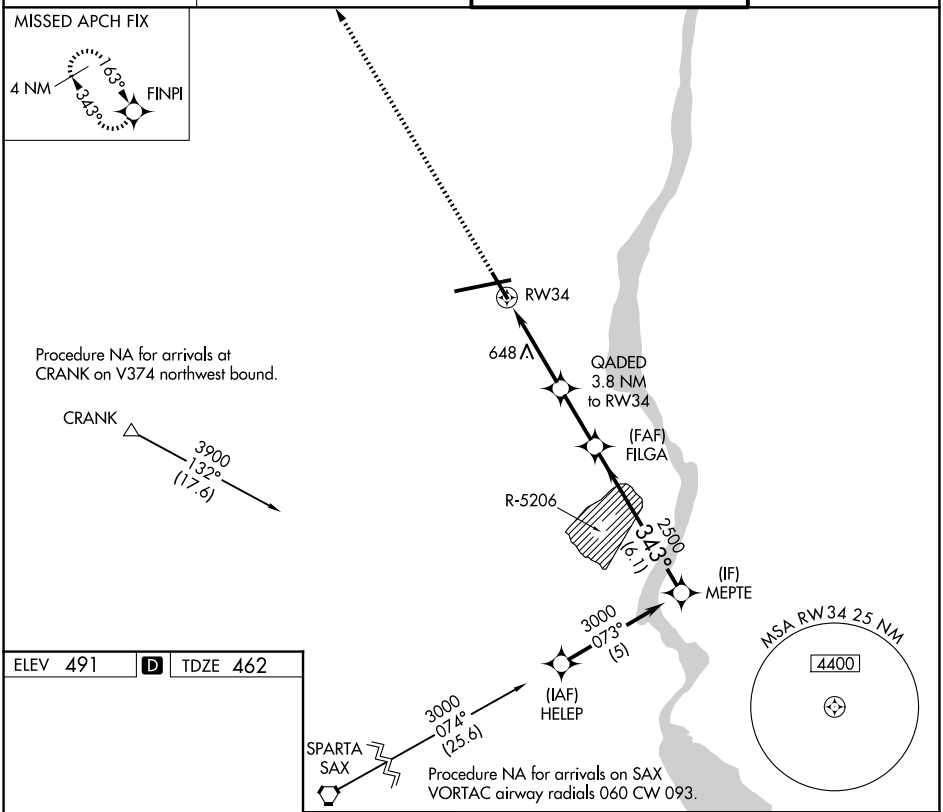


ELEV 491 | D | TDZE 462

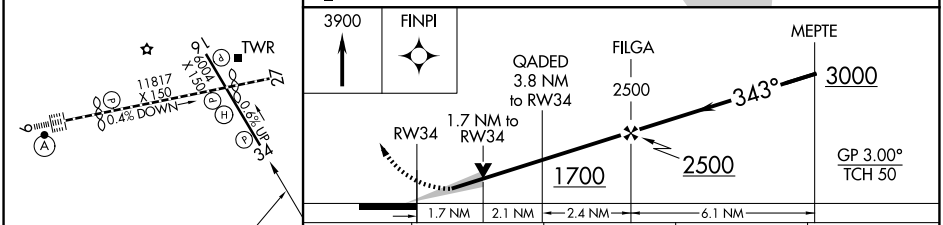


| CATEGORY | A | B | C | D |
|---|---|---|---|---|
| LPV DA | 900-1¼ 438 (500-1¼) | | | |
| LNAV MDA | 1020-1 558 (600-1) | | 1020-1⅝ 558 (600-1⅝) | |
| CIRCLING | 1200-1 709 (800-1) | | 1200-2 709 (800-2) | 1200-2¼ 709 (800-2¼) |

TDZ/CL Rwy 9
HIRL Rwys 9-27 and 16-34
REIL Rwys 16, 27 and 34

NE-2, 19 MAR 2026 to 16 APR 2026

NE-2, 19 MAR 2026 to 16 APR 2026