| VOR/DME ENA 117.6 Chan 123 | APP CRS 192° | Rwy Ldg 7575 TDZE 98 Apt Elev 100 |
|---|---|---|

# VOR RWY 20R
## KENAI MUNI (ENA) (PAEN)

Circling Rwy 2R, 20L NA at night. DME required. VDP NA when using Soldotna altimeter setting. When local altimeter setting not received, use Soldotna altimeter setting and increase all MDA 40 feet, increase S-20R Cats C and D visibility to RVR 5000. Circling Rwy 2W, 20W NA.

MALSR

MISSED APPROACH: Climb to 2200 on ENA VOR/DME R-192 to DIXIT/ENA VOR/DME 10 DME and hold.

| ATIS | ANCHORAGE CENTER | KENAI TOWER★ | GND CON | KENAI RADIO |
|---|---|---|---|---|
| 133.35 | 125.7 379.1 | 121.3 (CTAF) L 239.3 | 118.75 | 122.65 |

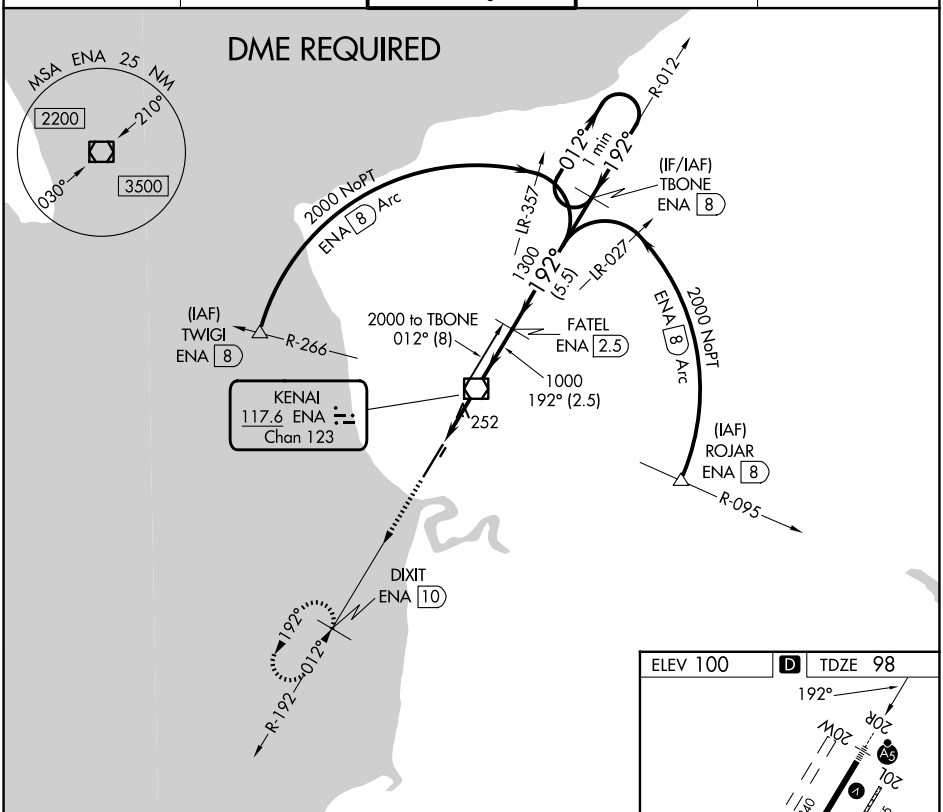


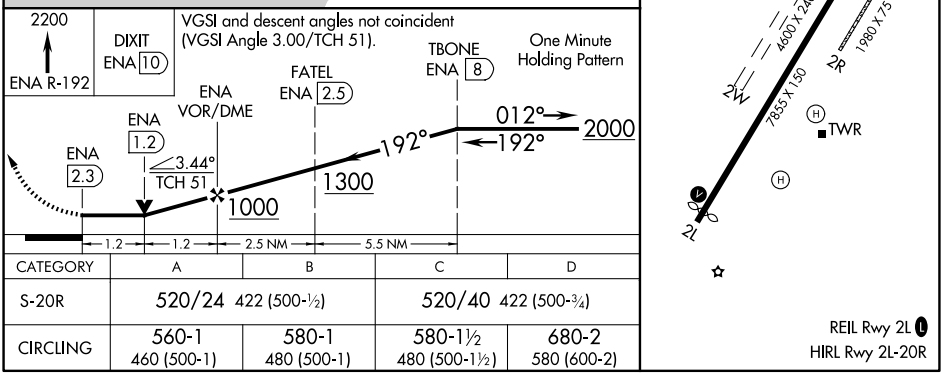


| CATEGORY | A | B | C | D |
|---|---|---|---|---|
| S-20R | 520/24 422 (500-½) | | 520/40 422 (500-¾) | |
| CIRCLING | 560-1 460 (500-1) | 580-1 480 (500-1) | 580-1½ 480 (500-1½) | 680-2 580 (600-2) |



AK, 19 MAR 2026 to 14 MAY 2026
AK, 19 MAR 2026 to 14 MAY 2026