

NORTH, SOUTH CAROLINA

RNAV (GPS) RWY 24

APCH CRS 241°	Rwy Idg 8999
	TDZE 316
	Arprt Elev 321

(USAF)

NORTH AF AUX (KXNO)

RNP APCH	MISSED APPROACH: Climb to 2000 direct GOTEY and hold, continue climb-in-hold to 2000.
----------	---

ASOS 118.525	COLUMBIA APP CON/DEP CON 124.15 338.2	LZ/DZ OPS FAC 120.475 235.775
------------------------	---	---

CAUTION: Uncontrolled airspace below 700ft AGL.

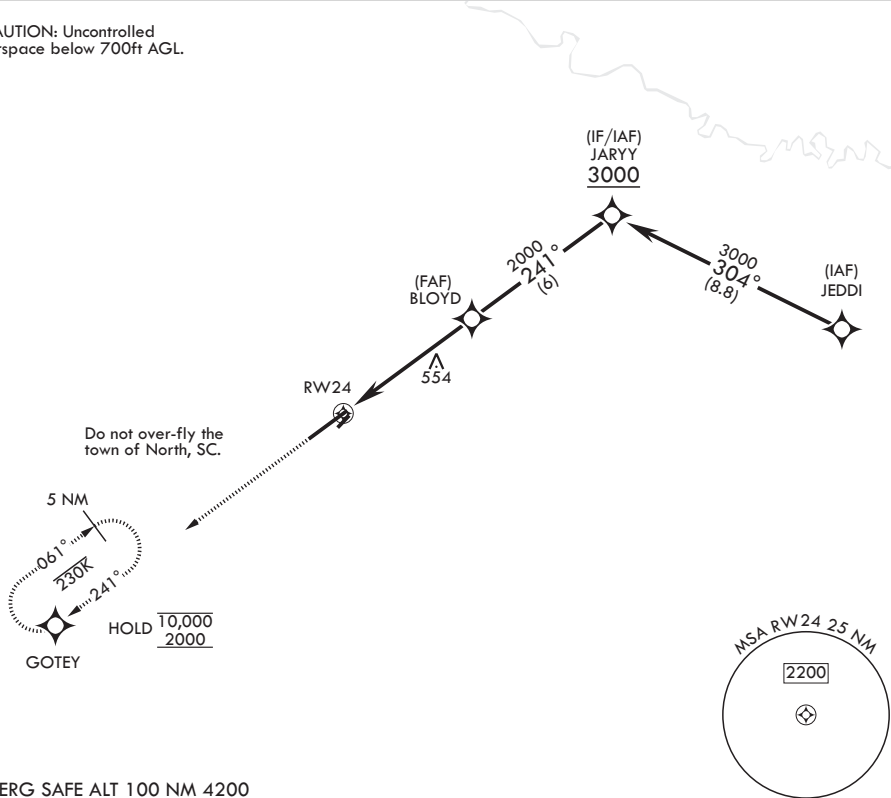

EMERG SAFE ALT 100 NM 4200

2000 GOTEY	ELEV 321	TDZE 316																		
<table border="1"> <thead> <tr> <th>CATEGORY</th> <th>A</th> <th>B</th> <th>C</th> <th>D</th> <th>E</th> </tr> </thead> <tbody> <tr> <td>LNAV MDA</td> <td>880-1 564 (600-1)</td> <td></td> <td>880-1$\frac{3}{4}$ 564 (600-1$\frac{3}{4}$)</td> <td></td> <td></td> </tr> <tr> <td>CIRCLING*</td> <td>940-1 619 (700-1)</td> <td></td> <td>940-1$\frac{3}{4}$ 619 (700-1$\frac{3}{4}$)</td> <td>1400-3 1079 (1100-3)</td> <td></td> </tr> </tbody> </table>			CATEGORY	A	B	C	D	E	LNAV MDA	880-1 564 (600-1)		880-1 $\frac{3}{4}$ 564 (600-1 $\frac{3}{4}$)			CIRCLING*	940-1 619 (700-1)		940-1 $\frac{3}{4}$ 619 (700-1 $\frac{3}{4}$)	1400-3 1079 (1100-3)	
CATEGORY	A	B	C	D	E															
LNAV MDA	880-1 564 (600-1)		880-1 $\frac{3}{4}$ 564 (600-1 $\frac{3}{4}$)																	
CIRCLING*	940-1 619 (700-1)		940-1 $\frac{3}{4}$ 619 (700-1 $\frac{3}{4}$)	1400-3 1079 (1100-3)																
		HIRL Rwy 6-24																		

NORTH, SOUTH CAROLINA

33°37'N - 81°05'W

NORTH AF AUX (KXNO)

Amdt 3 29DEC22

RNAV (GPS) RWY 24

SE-2, 19 MAR 2026 to 16 APR 2026

SE-2, 19 MAR 2026 to 16 APR 2026