WAAS CH 56303 W02A	APP CRS 021°	Rwy Ldg 8000 TDZE 867 Apt Elev 871

RNAV (GPS) RWY 2

CENTRAL IL RGNL/BLOOMINGTON-NORMAL (BMI)

RNP APCH - GPS.

For uncompensated Baro-VNAV systems, LNAV/VNAV NA below -21°C or above 54°C. Baro-VNAV and VDP NA when using PIA altimeter setting. Inop table does not apply to LPV. For inop ALS, increase LNAV/VNAV all Cats visibility to RVR 6000 and LNAV Cats C and D visibility to RVR 6000. When local altimeter setting not received, use PIA altimeter setting: increase LPV DA to 1183 feet; increase LNAV/VNAV DA to 1376 feet and all Cats visibility to RVR 5500; increase all MDAs 120 feet and Circling visibility Cats C and D ¼ SM. For inop ALS when using PIA altimeter setting; increase LNAV/VNAV all Cats visibility to 1⅜ SM and increase LNAV Cats C and D visibility to 1⅜ SM.

MALSR

MISSED APPROACH: Climb to 3000 direct ZEMEN and on track 335° to KAPPA and hold, continue climb-in-hold to 3000.

ATIS	SAINT LOUIS APP CON	BLOOMINGTON TOWER ★	GND CON	UNICOM
119.575	128.725 256.9	124.6 (CTAF) L 269.575	121.65	122.95

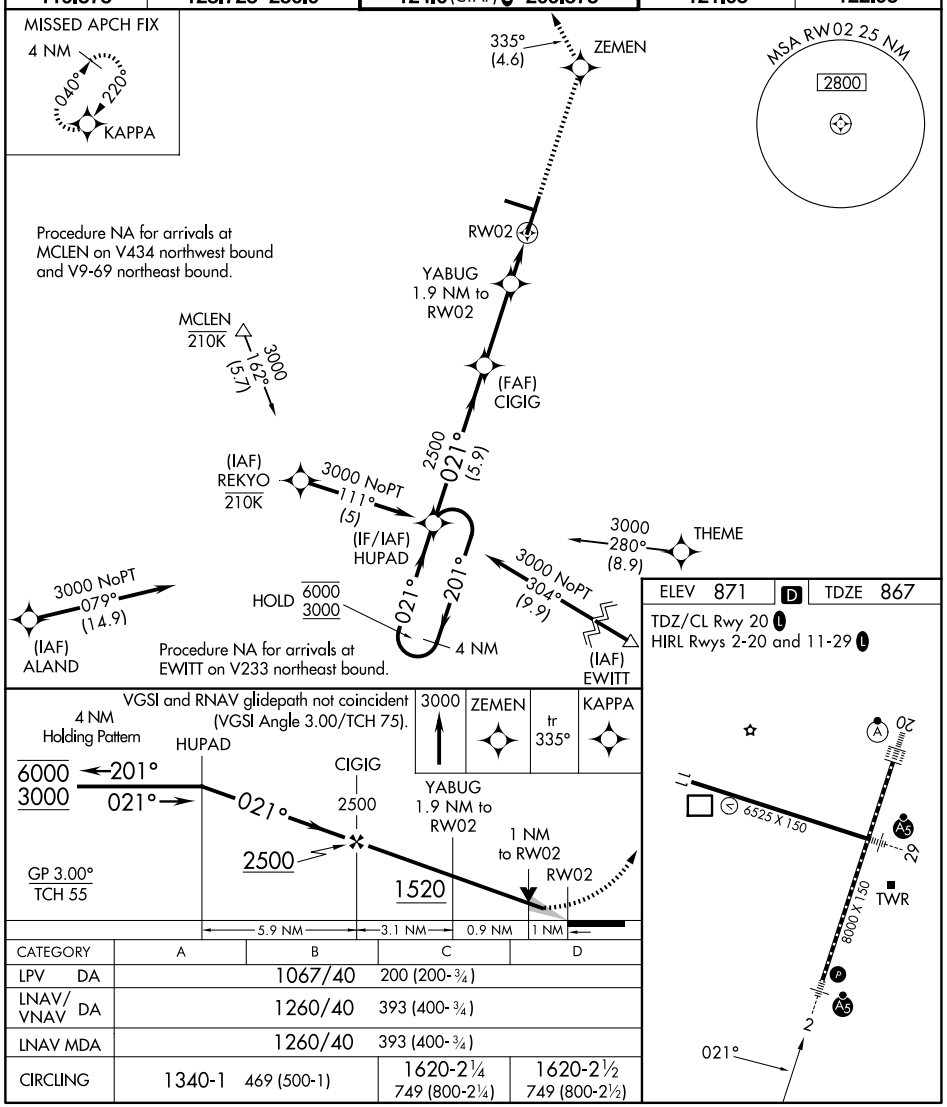

CATEGORY	A	B	C	D
LPV DA	1067/40		200 (200-¾)	
LNAV/VNAV DA	1260/40		393 (400-¾)	
LNAV MDA	1260/40		393 (400-¾)	
CIRCLING	1340-1 469 (500-1)		1620-2¼ 749 (800-2¼)	1620-2½ 749 (800-2½)

EC-3, 19 MAR 2026 to 16 APR 2026
EC-3, 19 MAR 2026 to 16 APR 2026