| WAAS CH 40106 W06A | APP CRS 056° | Rwy Ldg 4882<br>TDZE 309<br>Apt Elev 310 |
|---|---|---|

# RNAV (GPS) RWY 6
## CRISP COUNTY-CORDELE (CKF)

RNP APCH - GPS.

Rwy 6 helicopter visibility reduction below 1 SM NA. For uncompensated Baro-VNAV systems, LNAV/VNAV NA below -15°C or above 54°C. Straight-in Rwy 6 NA at night, Circling Rwy 6, 24, 28 NA at night.

MISSED APPROACH: Climb to 800 then climbing right turn to 2100 direct HIDBI and hold.

| AWOS-3PT | JACKSONVILLE CENTER | UNICOM |
|---|---|---|
| 119.325 | 125.75 363.075 | 123.050 (CTAF) L |

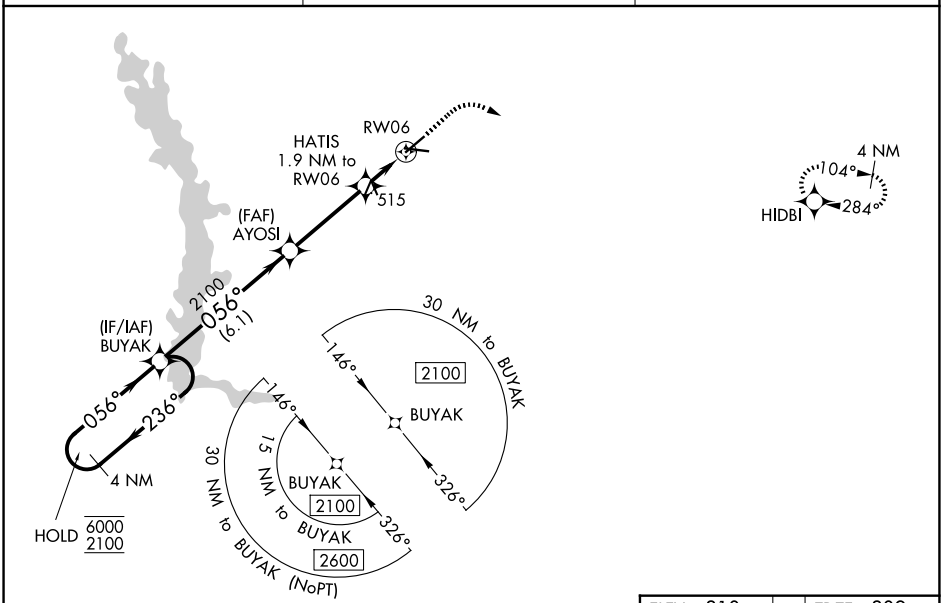


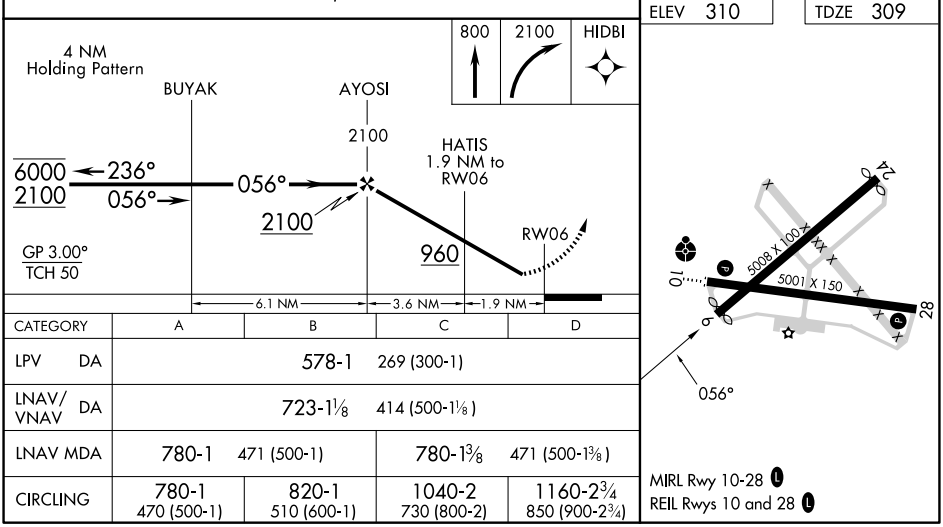


| CATEGORY | A | B | C | D |
|---|---|---|---|---|
| LPV DA | 578-1 269 (300-1) | | | |
| LNAV/VNAV DA | 723-1⅛ 414 (500-1⅛) | | | |
| LNAV MDA | 780-1 471 (500-1) | | 780-1⅜ 471 (500-1⅜) | |
| CIRCLING | 780-1 470 (500-1) | 820-1 510 (600-1) | 1040-2 730 (800-2) | 1160-2¾ 850 (900-2¾) |



SE-4, 19 MAR 2026 to 16 APR 2026
SE-4, 19 MAR 2026 to 16 APR 2026