WAAS CH 72627 W33A	APP CRS 331°	Rwy ldg 3600 TDZE 1343 Apt Elev 1345

RNAV (GPS) RWY 33
PENDER MUNI (ØC4)

RNP APCH.

Baro-VNAV NA. Use Wayne altimeter setting; when not received, use Sioux City altimeter setting: increase LPV DA to 1681 feet and LNAV/VNAV DA to 1972 feet and all MDAs 60 feet.

MISSED APPROACH: Climb to 3200 direct HUKEG and hold.

LCG AWOS-3	SIOUX CITY APP CON ★	CTAF
120.125	124.6 307.0	122.9 L

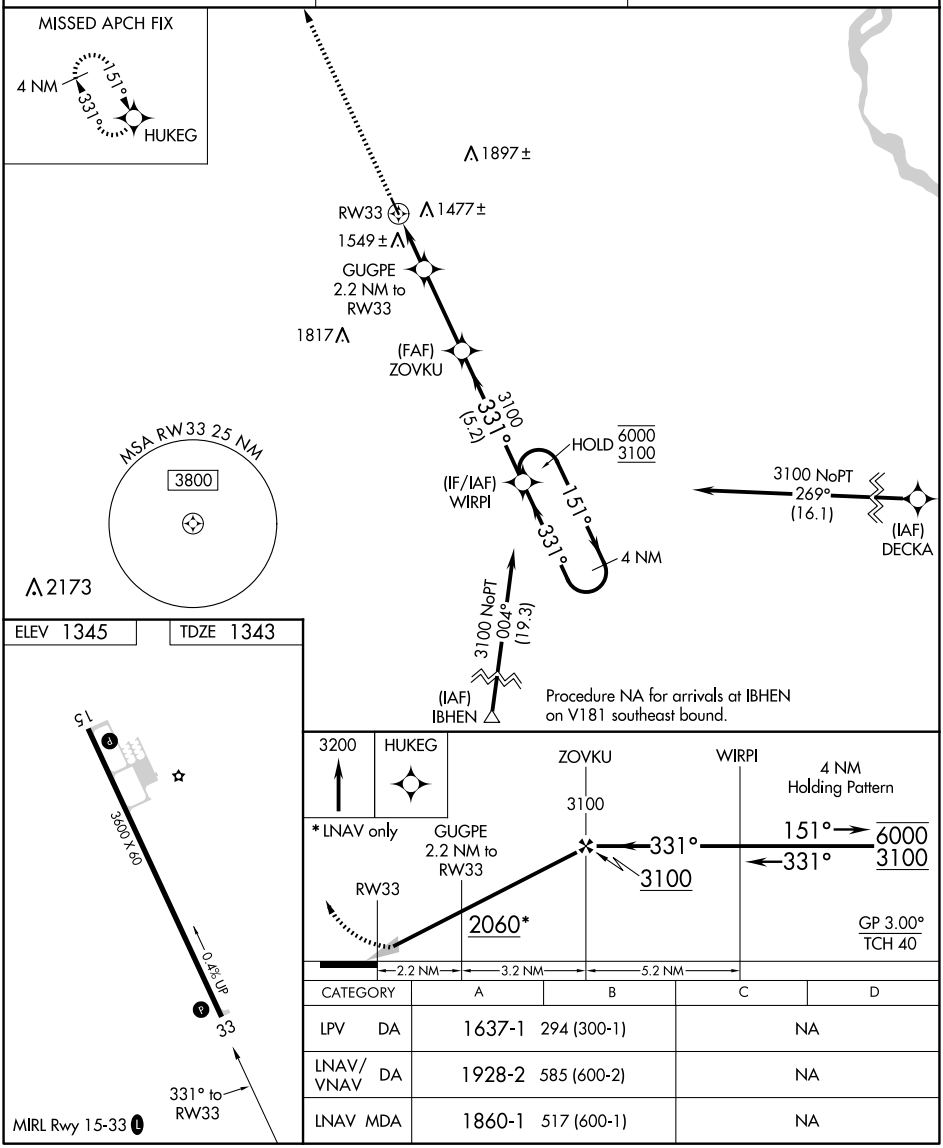

CATEGORY	A	B	C	D
LPV DA	1637-1 294 (300-1)		NA	
LNAV/VNAV DA	1928-2 585 (600-2)		NA	
LNAV MDA	1860-1 517 (600-1)		NA	

NC-2, 19 MAR 2026 to 16 APR 2026
NC-2, 19 MAR 2026 to 16 APR 2026