WAAS CH **61202** **W12A**	APP CRS **127°**	Rwy Ldg **9203** TDZE **3930** Apt Elev **3931**

RNAV (GPS) RWY 12
ALLIANCE MUNI (AIA)

RNP APCH.

For uncompensated Baro-VNAV systems, LNAV/VNAV NA below -22°C or above 54°C.

MISSED APPROACH: Climb to 6100 direct DEMTY and hold.

ASOS	DENVER CENTER	UNICOM
135.075	**127.95 338.2**	**123.0** (CTAF) L

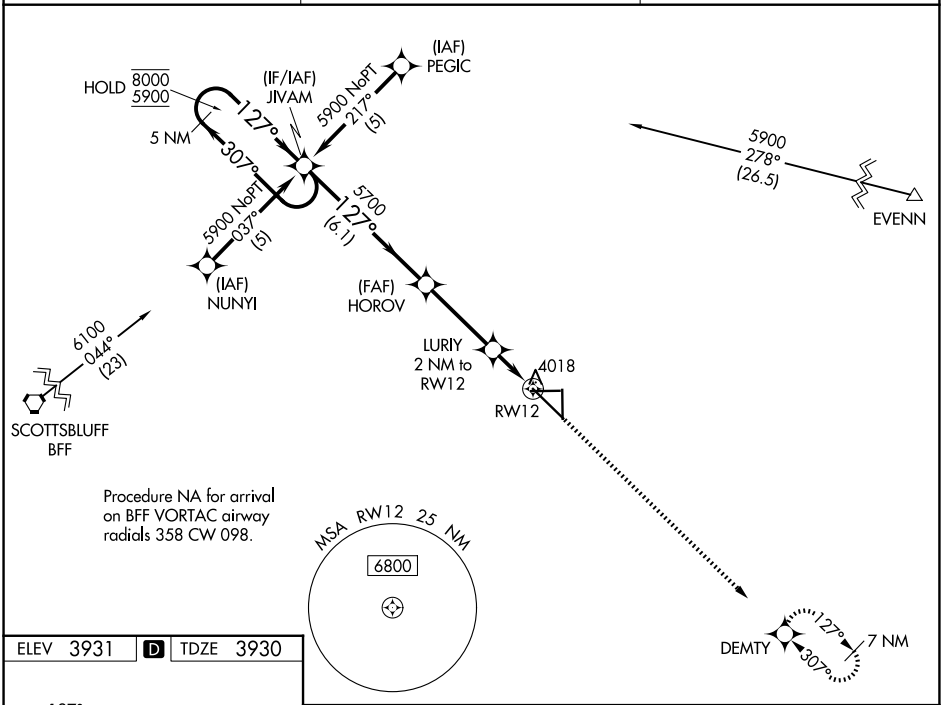

ELEV 3931 | D | TDZE 3930

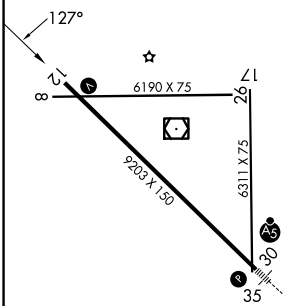

REIL Rwy 12 L
MIRL Rwys 8-26 and 12-30 L

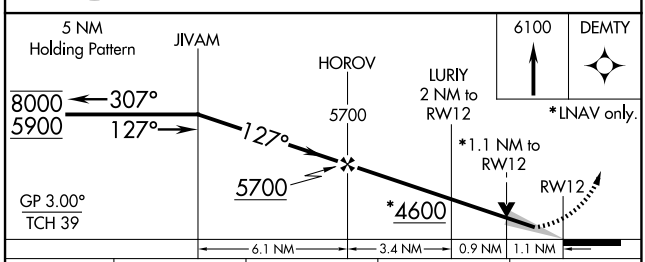

CATEGORY	A	B	C	D
LPV DA	4180-1 250 (300-1)			
LNAV/VNAV DA	4273-1¼ 343 (400-1¼)			
LNAV MDA	4320-1 390 (400-1)		4320-1⅛ 390 (400-1⅛)	4320-1¼ 390 (400-1¼)
CIRCLING	4460-1 529 (600-1)	4520-1 589 (600-1)	4580-1¾ 649 (700-1¾)	4640-2¼ 709 (800-2¼)

NC-2, 16 APR 2026 to 14 MAY 2026
NC-2, 16 APR 2026 to 14 MAY 2026