

LOC/DME I-PKU 111.75 Chan 54(Y)	APP CRS 275°	Rwy Ldg TDZE Apt Elev 9000 998 1026
---	------------------------	---

ILS RWY 28 (CAT II)

HARTSFIELD/JACKSON ATLANTA INTL (ATL)

RNAV 1-GPS or RADAR required for procedure entry.
From TERII: RNAV 1-GPS required. DME or RADAR required.

ALSIF-2

MISSED APPROACH: Climb to 1500 then climbing left turn to 3000 on heading 216° and LGC VORTAC R-062 to PAJVO/LGC 28 DME/RADAR and hold.

Simultaneous approach authorized.

D-ATIS 119.65	ATLANTA APP CON 127.9 379.9	ATLANTA TOWER					ALL RWYS	GND CON	ALL RWYS		
		8L-26R	8R-26L	9L-27R	9R-27L	10-28	(8L-26R,8R-26L)	(9L-27R,9R-27L)	10-28		
		119.1	125.325	123.85	119.3	119.5	254.4	121.9	121.75	121.65	254.4

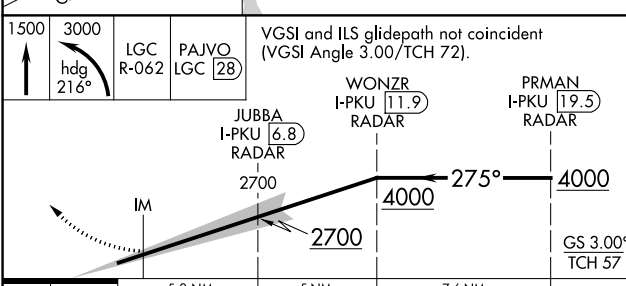
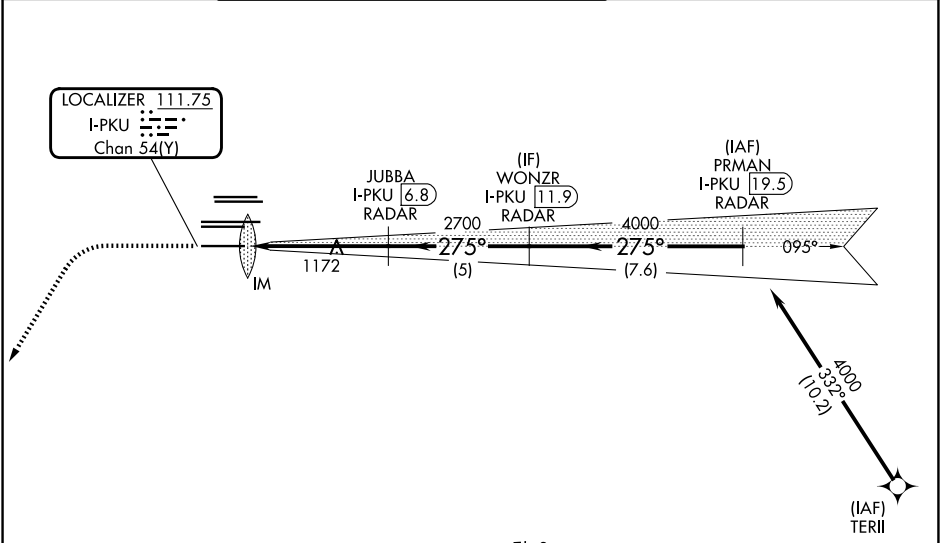

ELEV 1026	D TDZE 998								
<table border="1"> <tr> <td>1500</td> <td>3000</td> <td>LGC R-062</td> <td>PAJVO LGC 28</td> </tr> </table>	1500	3000	LGC R-062	PAJVO LGC 28	<p>VGSI and ILS glidepath not coincident (VGSI Angle 3.00/TCH 72).</p> <table border="1"> <tr> <td>WONZR I-PKU 11.9</td> <td>PRMAN I-PKU 19.5</td> </tr> <tr> <td>JUBBA I-PKU 6.8</td> <td></td> </tr> </table>	WONZR I-PKU 11.9	PRMAN I-PKU 19.5	JUBBA I-PKU 6.8	
1500	3000	LGC R-062	PAJVO LGC 28						
WONZR I-PKU 11.9	PRMAN I-PKU 19.5								
JUBBA I-PKU 6.8									
CATEGORY	A B C D								
S-ILS 28	RA 188/12 100 DA 1098								

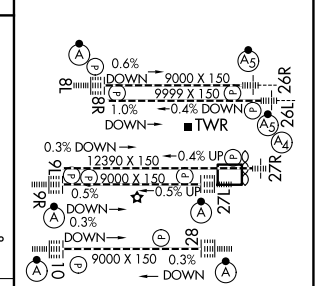

HILL all Rwys
TDZL/RCLS Rwy 8L,
9R, 10, 26R, 27L and 28

SE-4, 16 APR 2026 to 14 MAY 2026

SE-4, 16 APR 2026 to 14 MAY 2026