APP CRS	Rwy ldg	12007
058°	TDZE	606
	Apt Elev	650

RNAV (RNP) Z RWY 6
BIRMINGHAM-SHUTTLESWORTH INTL (BHM)

RNP AR APCH. RF required.

For uncompensated Baro-VNAV systems, procedure NA below -8°C or above 54°C.

ALSF-2

MISSED APPROACH: Climb to 3000 on track 058° to KEGTE left turn to CILAL and track 243° to VLKNN and hold.

ATIS	BIRMINGHAM APP CON	BIRMINGHAM TOWER	GND CON	CLNC DEL
119.4 270.1	123.8 256.8	119.9 317.725	121.7 348.6	125.675 305.2

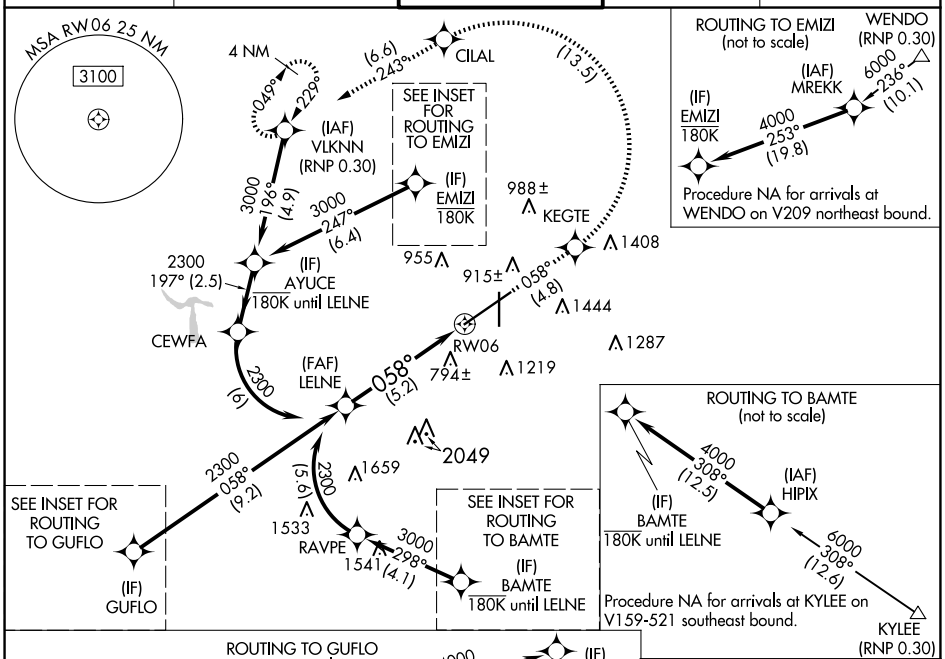

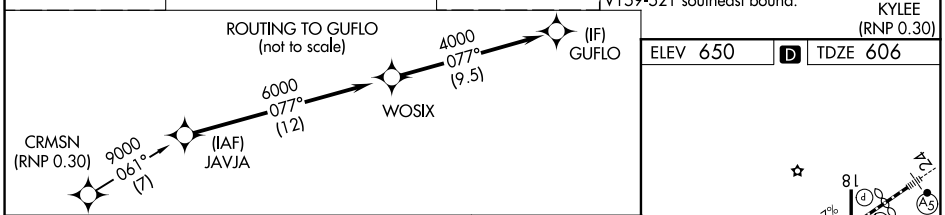

ELEV 650 | D | TDZE 606

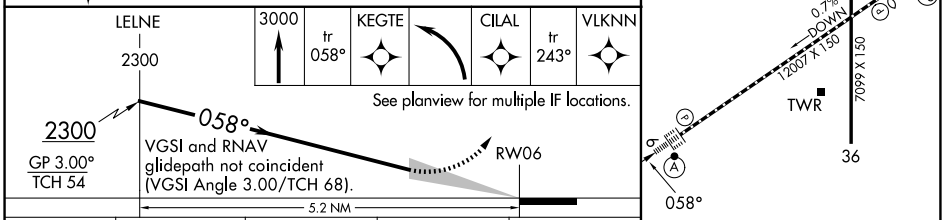

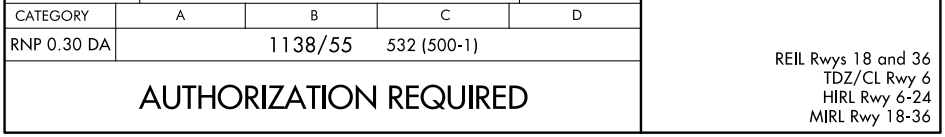

CATEGORY	A	B	C	D
RNP 0.30 DA	1138/55	532 (500-1)		

AUTHORIZATION REQUIRED

REIL Rwys 18 and 36
TDZ/CL Rwy 6
HIRL Rwy 6-24
MIRL Rwy 18-36

SE-4, 16 APR 2026 to 14 MAY 2026

SE-4, 16 APR 2026 to 14 MAY 2026