BOISE, IDAHO

HI-VOR or TACAN RWY 10R

VORTAC BOI 113.3 Chan 80	APCH CRS 098°	Rwy ldg 9762 TDZE 2836 Arpt Elev 2872

[USAF] BOISE AIR TERMINAL (GOWEN FLD) (KBOI)

DME required

T * When ALS inop, increase RVR to 60 and vis to 1¼ miles.

ALSF-2

MISSED APPROACH: Climb to 7300 on BOI VORTAC R-113 to CANEK/22 DME and hold.

ATIS	BIG SKY APP CON	BOISE TOWER	GND CON	CLNC DEL	ASOS
123.9 290.4	119.6 269.4	118.1 257.8	121.7 348.6	125.9 323.2	

** Circling not authorized N of Rwy 10L-28R.

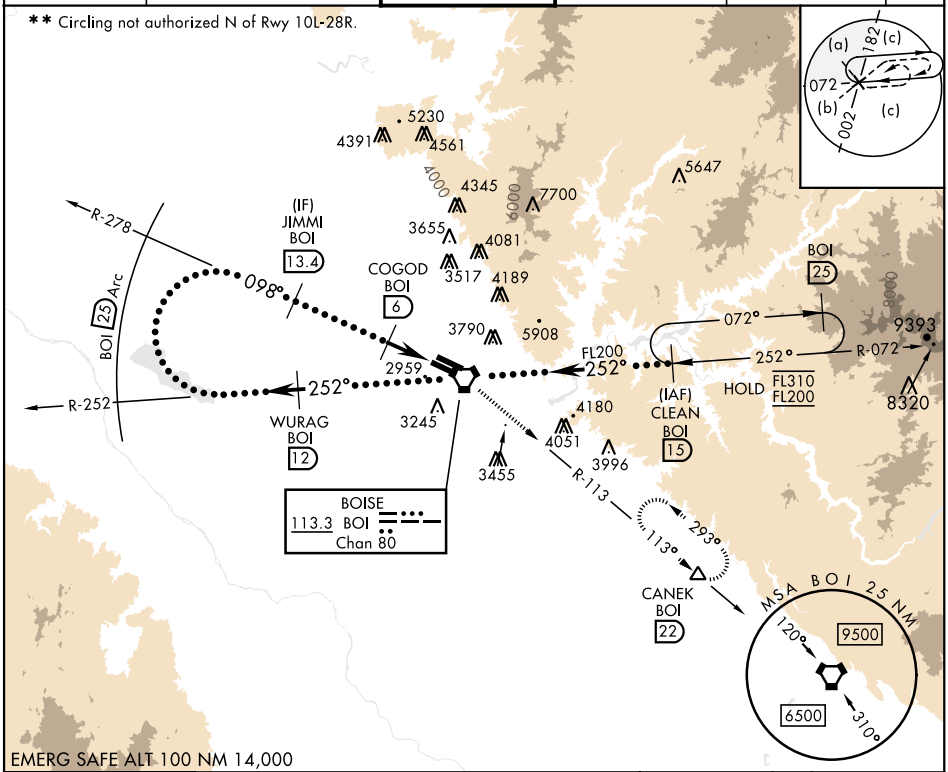

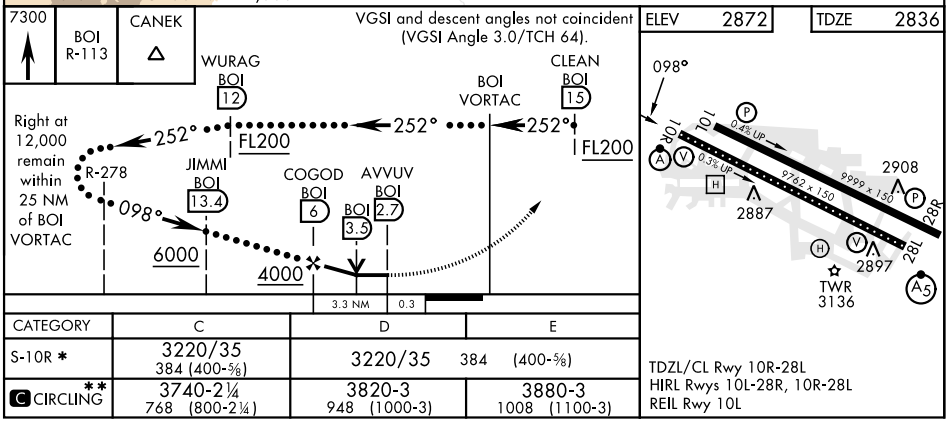

CATEGORY	C	D	E
S-10R *	3220/35 384 (400-⅝)	3220/35 384 (400-⅝)	
C CIRCLING **	3740-2¼ 768 (800-2¼)	3820-3 948 (1000-3)	3880-3 1008 (1100-3)

TDZL/CL Rwy 10R-28L
HIRL Rwys 10L-28R, 10R-28L
REIL Rwy 10L

BOISE, IDAHO 43°34′N-116°13′W BOISE AIR TERMINAL (GOWEN FLD) (KBOI)

Amdt 2 08SEP22

HI-VOR or TACAN RWY 10R

NW-1, 16 APR 2026 to 14 MAY 2026