BOISE, IDAHO

HI-VOR Z or TACAN Z RWY 28L

[USAF]

BOISE AIR TERMINAL (GOWEN FLD) (KBOI)

VORTAC BOI 113.3 Chan 80	APCH CRS 278°	Rwy ldg 28L 9762 28R 9999 TDZE 28L 2858 28R 2872 Arpt Elev 2872

DME required

T * When ALS inop, increase vis to 1½ miles.
** Circling not authorized N of Rwy 10L-28R.

MALSR A5

MISSED APPROACH: Climb to 6000 on BOI VORTAC R-278 to JIMMI/13.4 DME and hold.

ATIS	BIG SKY APP CON	BOISE TOWER	GND CON	CLNC DEL	ASOS
123.9 290.4	119.6 269.4	118.1 257.8	121.7 348.6	125.9 323.2	

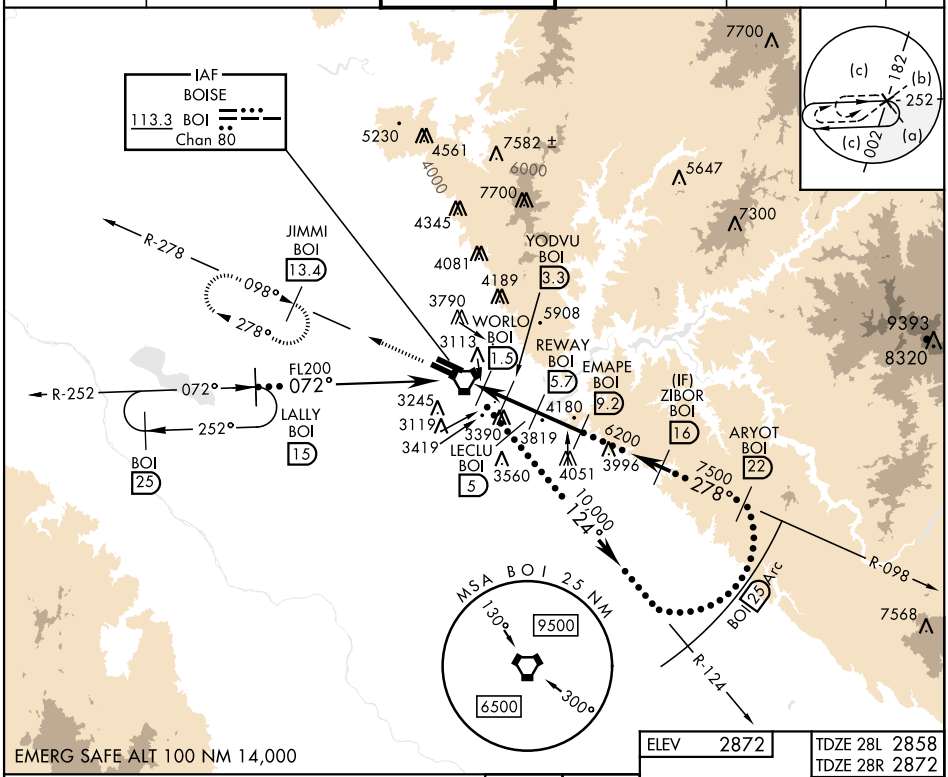

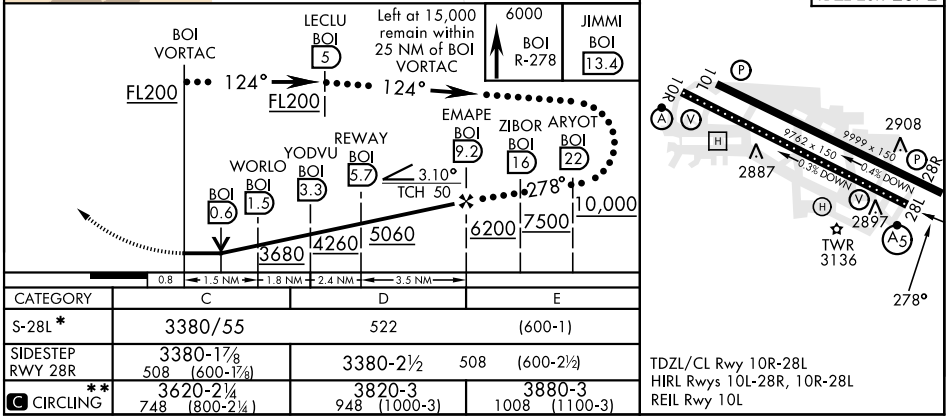

CATEGORY	C	D	E
S-28L *	3380/55	522	(600-1)
SIDESTEP RWY 28R	3380-1⅞ 508 (600-1⅞)	3380-2½ 508	(600-2½)
C CIRCLING **	3620-2¼ 748 (800-2¼)	3820-3 948 (1000-3)	3880-3 1008 (1100-3)

TDZL/CL Rwy 10R-28L
HIRL Rwys 10L-28R, 10R-28L
REIL Rwy 10L

NW-1, 16 APR 2026 to 14 MAY 2026

NW-1, 16 APR 2026 to 14 MAY 2026