WAAS CH 48834 W12A	APP CRS 118°	Rwy Ldg 5350 TDZE 693 Apt Elev 698

RNAV (GPS) RWY 12
SOUTHEAST IOWA RGNL (BRL)

RNP APCH.

For uncompensated Baro-VNAV systems, procedure NA below -21°C or above 54°C.

MISSED APPROACH: Climb to 3000 direct HEMMY and hold.

ASOS	CHICAGO CENTER	UNICOM
118.025	135.6 370.95	123.0 (CTAF)

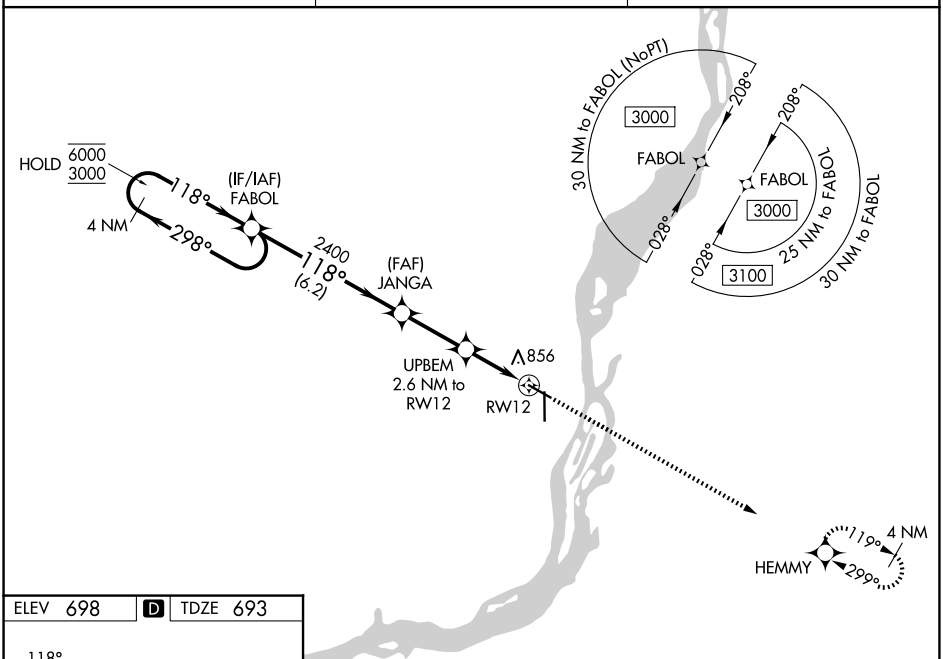

ELEV 698 | D | TDZE 693

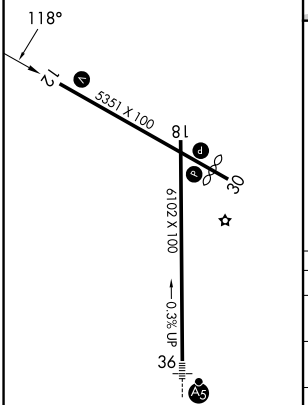

MIRL Rwy 12-30 L
HIRL Rwy 18-36 L
REIL Rwys 12, 18 and 30 L

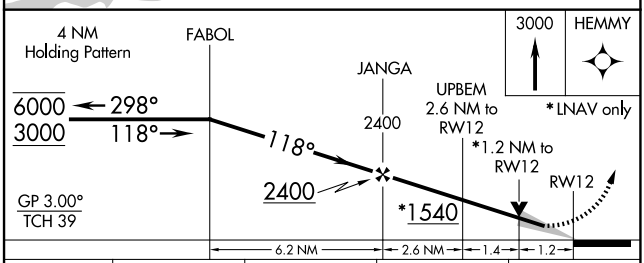

CATEGORY	A	B	C	D
LPV DA	943-1 250 (300-1)			NA
LNAV/VNAV DA	1017-1⅛ 324 (400-1⅛)			NA
LNAV MDA	1120-1 427 (500-1)		1120-1¼ 427 (500-1¼)	NA
CIRCLING	1180-1 482 (500-1)		1380-2 682 (700-2)	NA

NC-3, 16 APR 2026 to 14 MAY 2026
NC-3, 16 APR 2026 to 14 MAY 2026