DEL RIO, TEXAS

VOR/DME RWY 31C

VORTAC DLF 114.4 Chan 91	APCH CRS 322°	Rwy ldg 8852 TDZE 1079 Arpt Elev 1082

[USAF] LAUGHLIN AFB (KDLF)

*Circling not authorized in sector SW of Rwy 13R-31L.

MISSED APPROACH: Climb to 3000 on DLF VORTAC R-306 to 8.4 DME (JAMIT), then turn right to intercept DLF R-328 to 12 DME (PUTRR), and hold.

ATIS ★	DEL RIO APP CON	TOWER ★	GND CON	CLNC DEL
114.4 269.9	119.6 259.1	125.2 307.375	275.8	120.5 335.8

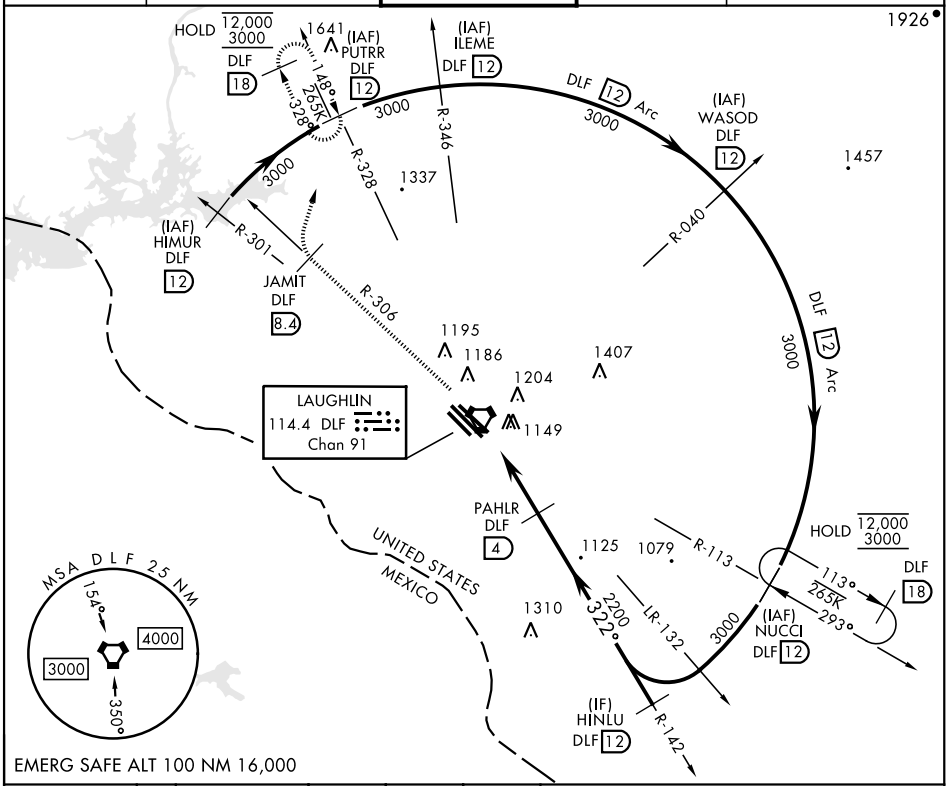

ELEV 1082	TDZE 1079 Rwy 31L ldg 6241′

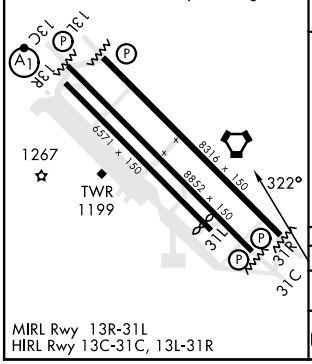

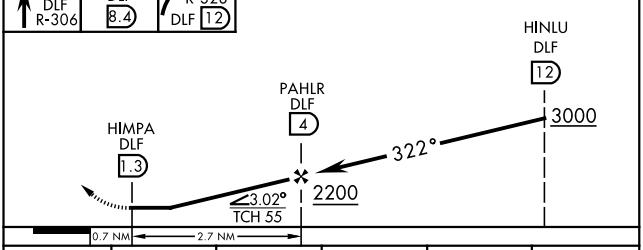

CATEGORY	A	B	C	D	E
S-31C	1420-1		341	(400-1)	
C CIRCLING*	1500-1 418 (500-1)	1540-1 458 (500-1)	1700-1¾ 618(700-1¾)	1700-2 618 (700-2)	1740-2¼ 658(700-2¼)

MIRL Rwy 13R-31L
HIRL Rwy 13C-31C, 13L-31R