

HI-ILS Z or LOC Z RWY 18

LOC I-OCZ 111.1	APCH CRS 177°	Rwy Idg 12,901 TDZE 1195 Arpt Elev 1219	[USAF]	LINCOLN (KLNK)
---------------------------	-------------------------	---	--------	----------------

DME, RADAR required for procedure entry.

MALS R **A5**

MISSED APPROACH: Climb to 3300 on LNK VORTAC R-185 to JOGAN (LNK 14 DME) and hold.

ATIS 118.05 290.9	OMAHA APP CON 124.0 270.3	TOWER ★ 118.5 253.5	GND CON 121.9 275.8	CLNC DEL 120.7 225.4
-----------------------------	-------------------------------------	-------------------------------	-------------------------------	--------------------------------

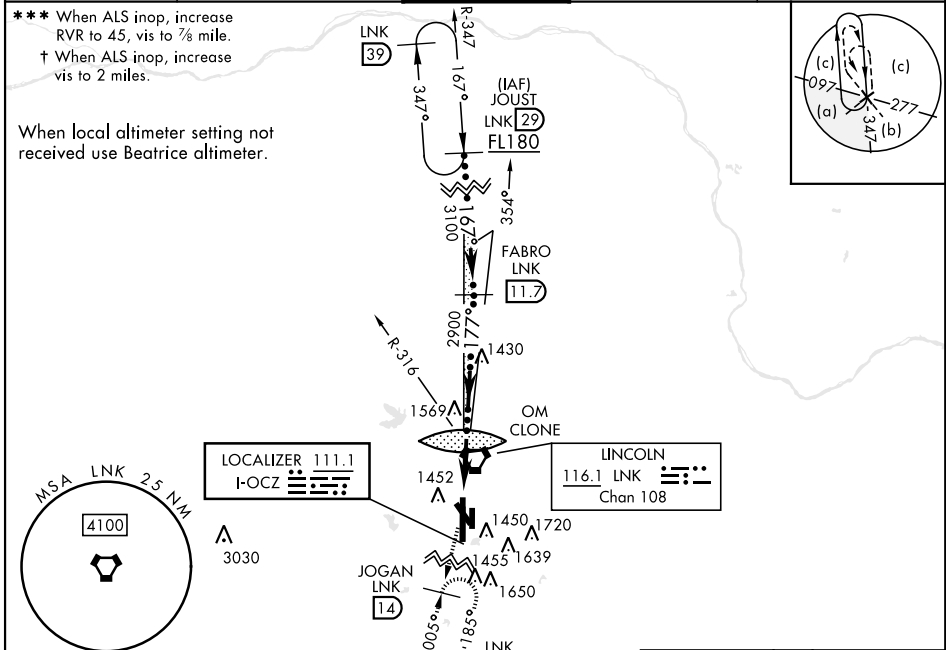

ELEV 1219	TDZE 1195																																						
<table border="1"> <thead> <tr> <th>CATEGORY</th> <th>C</th> <th>D</th> <th>E</th> </tr> </thead> <tbody> <tr> <td>S-ILS 18*</td> <td>1395/24</td> <td>200</td> <td>(200-1/2)</td> </tr> <tr> <td>S-LOC 18**</td> <td>1820-1 3/8</td> <td>625</td> <td>(700-1 1/8)</td> </tr> <tr> <td rowspan="2">CIRCLING</td> <td>1820-1 3/4</td> <td>1820-2</td> <td>2040-3</td> </tr> <tr> <td>601 (700-1 3/4)</td> <td>601 (700-2)</td> <td>821 (900-3)</td> </tr> <tr> <td colspan="4">BEATRICE ALTIMETER SETTING</td> </tr> <tr> <td>S-ILS 18***</td> <td>1486/24</td> <td>291</td> <td>(200-1/2)</td> </tr> <tr> <td>S-LOC 18 †</td> <td>1920-1 5/8</td> <td>725</td> <td>(800-1 5/8)</td> </tr> <tr> <td rowspan="2">CIRCLING</td> <td>1920-2</td> <td>1920-2 1/4</td> <td>2140-3 1/4</td> </tr> <tr> <td>701 (800-2)</td> <td>701 (800-2 1/4)</td> <td>921 (1000-3 1/4)</td> </tr> </tbody> </table>		CATEGORY	C	D	E	S-ILS 18*	1395/24	200	(200-1/2)	S-LOC 18**	1820-1 3/8	625	(700-1 1/8)	CIRCLING	1820-1 3/4	1820-2	2040-3	601 (700-1 3/4)	601 (700-2)	821 (900-3)	BEATRICE ALTIMETER SETTING				S-ILS 18***	1486/24	291	(200-1/2)	S-LOC 18 †	1920-1 5/8	725	(800-1 5/8)	CIRCLING	1920-2	1920-2 1/4	2140-3 1/4	701 (800-2)	701 (800-2 1/4)	921 (1000-3 1/4)
CATEGORY	C	D	E																																				
S-ILS 18*	1395/24	200	(200-1/2)																																				
S-LOC 18**	1820-1 3/8	625	(700-1 1/8)																																				
CIRCLING	1820-1 3/4	1820-2	2040-3																																				
	601 (700-1 3/4)	601 (700-2)	821 (900-3)																																				
BEATRICE ALTIMETER SETTING																																							
S-ILS 18***	1486/24	291	(200-1/2)																																				
S-LOC 18 †	1920-1 5/8	725	(800-1 5/8)																																				
CIRCLING	1920-2	1920-2 1/4	2140-3 1/4																																				
	701 (800-2)	701 (800-2 1/4)	921 (1000-3 1/4)																																				
<table border="1"> <thead> <tr> <th colspan="5">FAF to MAP 4.9 NM</th> </tr> <tr> <th>Knots</th> <th>120</th> <th>140</th> <th>160</th> <th>180</th> <th>200</th> </tr> </thead> <tbody> <tr> <td>Min:Sec</td> <td>2:27</td> <td>2:06</td> <td>1:50</td> <td>1:38</td> <td>1:28</td> </tr> </tbody> </table>		FAF to MAP 4.9 NM					Knots	120	140	160	180	200	Min:Sec	2:27	2:06	1:50	1:38	1:28																					
FAF to MAP 4.9 NM																																							
Knots	120	140	160	180	200																																		
Min:Sec	2:27	2:06	1:50	1:38	1:28																																		

HI-ILS Z or LOC Z RWY 18

NC-2, 16 APR 2026 to 14 MAY 2026

NC-2, 16 APR 2026 to 14 MAY 2026