RNAV (RNP) Y RWY 30
MIAMI INTL (MIA)

APP CRS	Rwy Ldg	7913
305°	TDZE	8
	Apt Elev	9

For inoperative MALS, increase RNP 0.23 all Cats visibility to 1½, RNP 0.30 all Cats to 1¾. GPS Required.
For uncompensated Baro-VNAV systems, procedure NA below 6°C (42°F) or above 48°C (119°F).

MALS

MISSED APPROACH: Climb to 3000 direct VEPCO and via 342° track to BRBRA and hold.

D-ATIS	MIAMI APP CON	MIAMI TOWER	GND CON
119.15	124.85 322.3	118.3 256.9	121.8 (8L/8R/12/26L/26R) 127.5 (9/27/30) 348.6

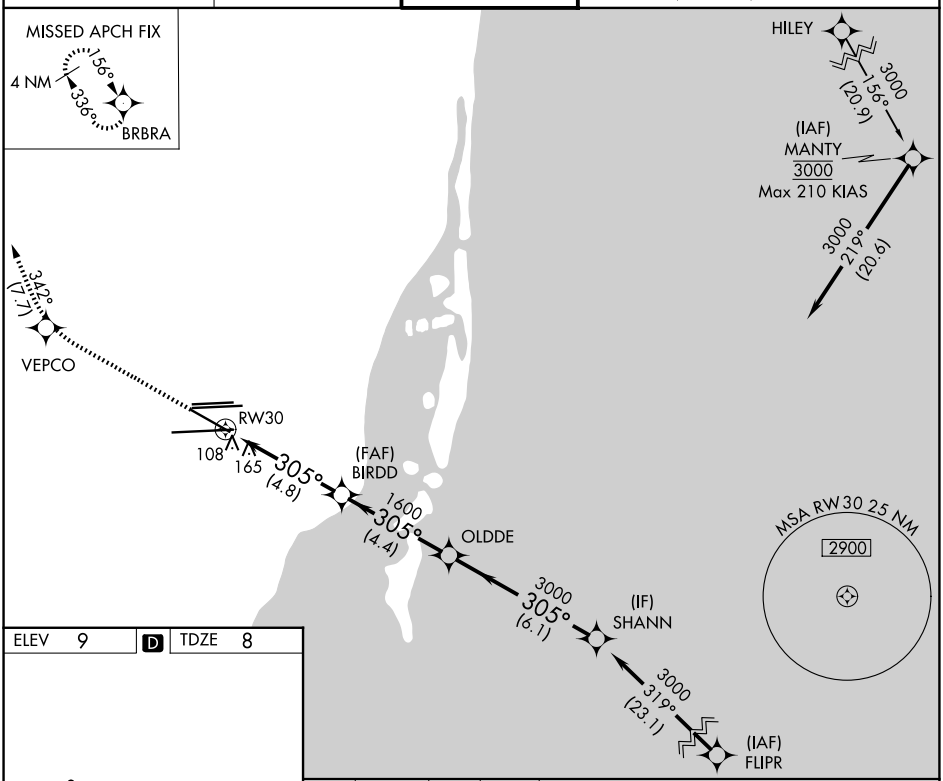

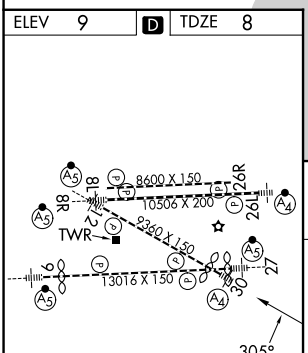

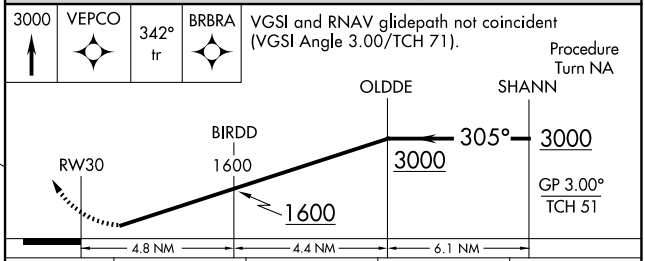

CATEGORY	A	B	C	D
RNP 0.23 DA	426-1¼ 418 (500-1¼)			
RNP 0.30 DA	521-1½ 513 (600-1½)			

AUTHORIZATION REQUIRED

TDZ/CL Rwy 8R
REIL Rwys 8L and 26R
HIRL all Rwys

SE-3, 16 APR 2026 to 14 MAY 2026
SE-3, 16 APR 2026 to 14 MAY 2026