LOC/DME I-UQU	APP CRS	Rwy Ldg	8000
111.75	021°	TDZE	590
Chan 54 (Y)		Apt Elev	599

ILS RWY 2R (SA CAT I)
NASHVILLE INTL (BNA)

DME required.

Simultaneous approach authorized.
Requires specific OPSPEC, MSPEC, or LOA approval.

ALSF-2

MISSED APPROACH: Climb to 1300, then climbing right turn to 4000 on BNA VORTAC R-072 to LENON/BNA 25.1 DME and hold.

D-ATIS	NASHVILLE APP CON	NASHVILLE TOWER	GND CON
135.1	118.4 360.7 (030°-196°) 119.35 372.0 (197°-029°)	118.6 257.8	121.9 348.6

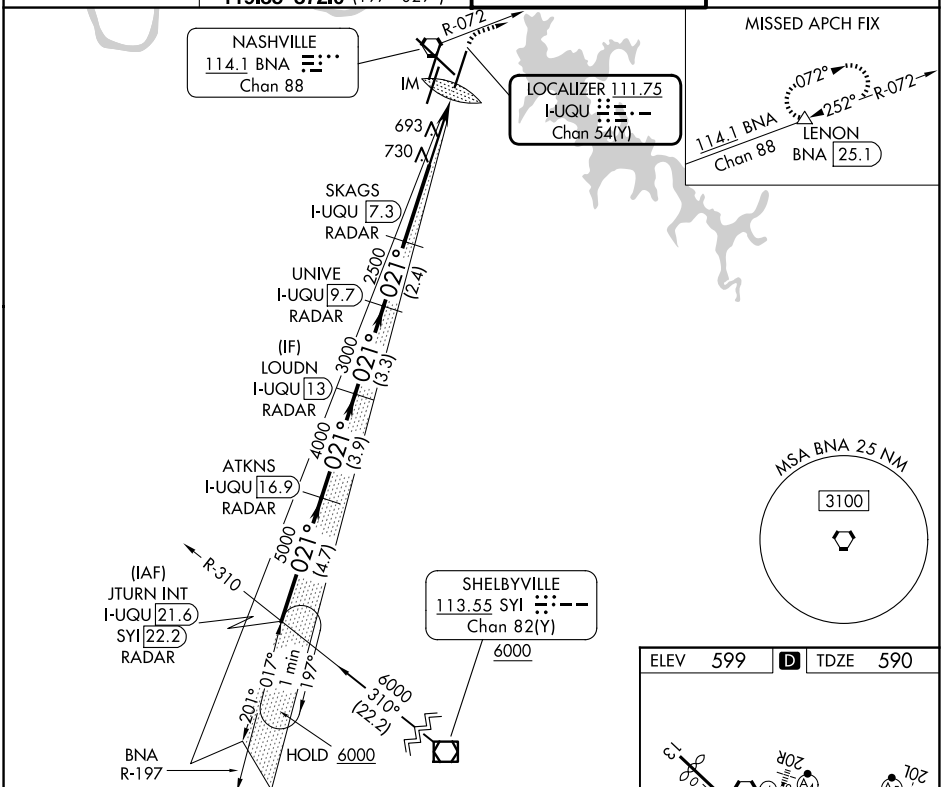

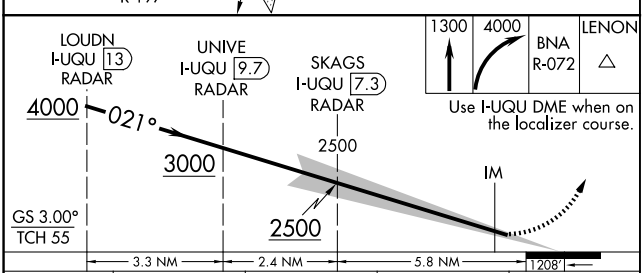

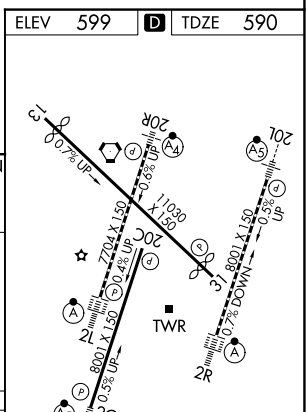

CATEGORY	A	B	C	D
S-ILS 2R	RA 121/14 150 DA 740			

SA CATEGORY I ILS - SPECIAL AIRCREW & AIRCRAFT CERTIFICATION REQUIRED

HIRL all Rwys
TDZL/RCLS Rwys 2L and 2R
REIL Rwys 13, 20C, and 31

NASHVILLE, TENNESSEE
Amdt 9 02OCT25
36°07'N-86°41'W
NASHVILLE INTL (BNA)
ILS RWY 2R (SA CAT I)

SE-1, 16 APR 2026 to 14 MAY 2026
SE-1, 16 APR 2026 to 14 MAY 2026