RAPID CITY, SOUTH DAKOTA

TACAN-A

ELLSWORTH AFB (KRCA)

VORTAC RAP 112.3 Chan 70	APCH CRS 146°	Rwy ldg N/A TDZE N/A Arpt Elev 3276	- (USAF)

T * CAT E circling restricted to 28th BW aircraft only; 28th BW aircraft will remain within Class D airspace.

MISSED APPROACH: Track inbound RAP R-326 to RAP VORTAC then turn left to join RAP R-105 outbound to 11 DME and hold. Maintain 6000.

ATIS★	APP CON	TOWER★	GND CON
120.625 269.9	119.5 259.1	126.05 253.5	121.8 275.8

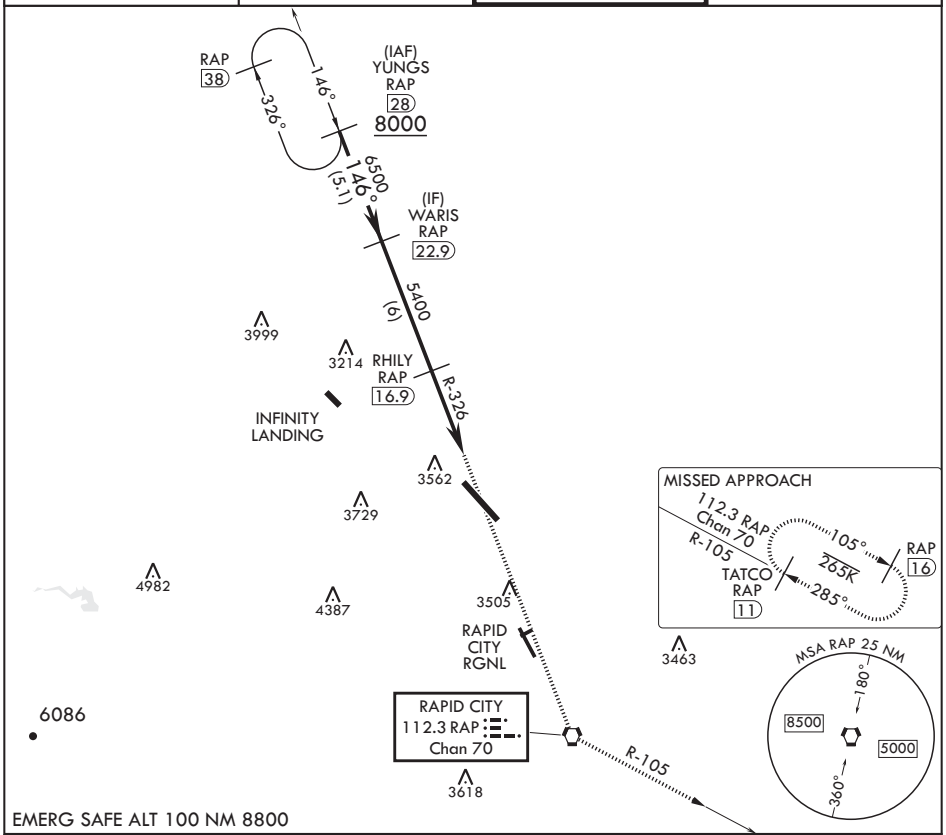

EMERG SAFE ALT 100 NM 8800

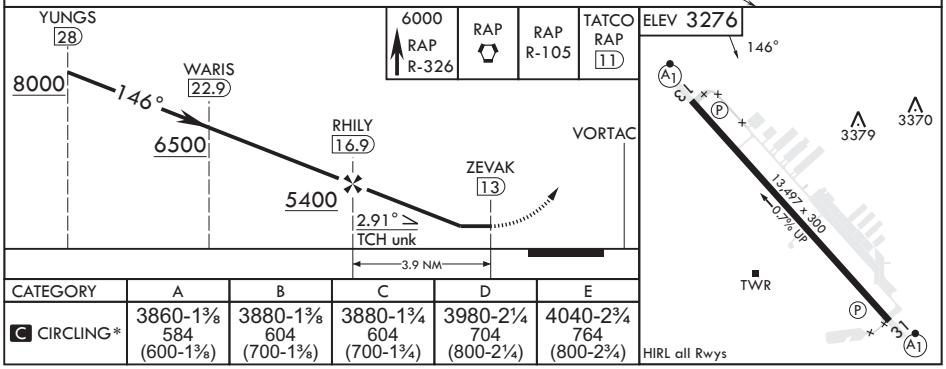

CATEGORY	A	B	C	D	E
C CIRCLING*	3860-1⅜ 584 (600-1⅜)	3880-1⅜ 604 (700-1⅜)	3880-1¾ 604 (700-1¾)	3980-2¼ 704 (800-2¼)	4040-2¾ 764 (800-2¾)

NC-1, 16 APR 2026 to 14 MAY 2026