VOR/DME OCS	APP CRS	Rwy Ldg	10002
116.0	085°	TDZE	6741
Chan 107		Apt Elev	6765

VOR RWY 9

SOUTHWEST WYOMING RGNL (RKS)

DME required.

T

ODALS

MISSED APPROACH: Climb to 9300 direct OCS VOR/DME and hold, continue climb-in-hold to 9300.

AWOS-3	SALT LAKE CENTER	UNICOM
118.375	124.35 353.5	122.8 (CTAF) L

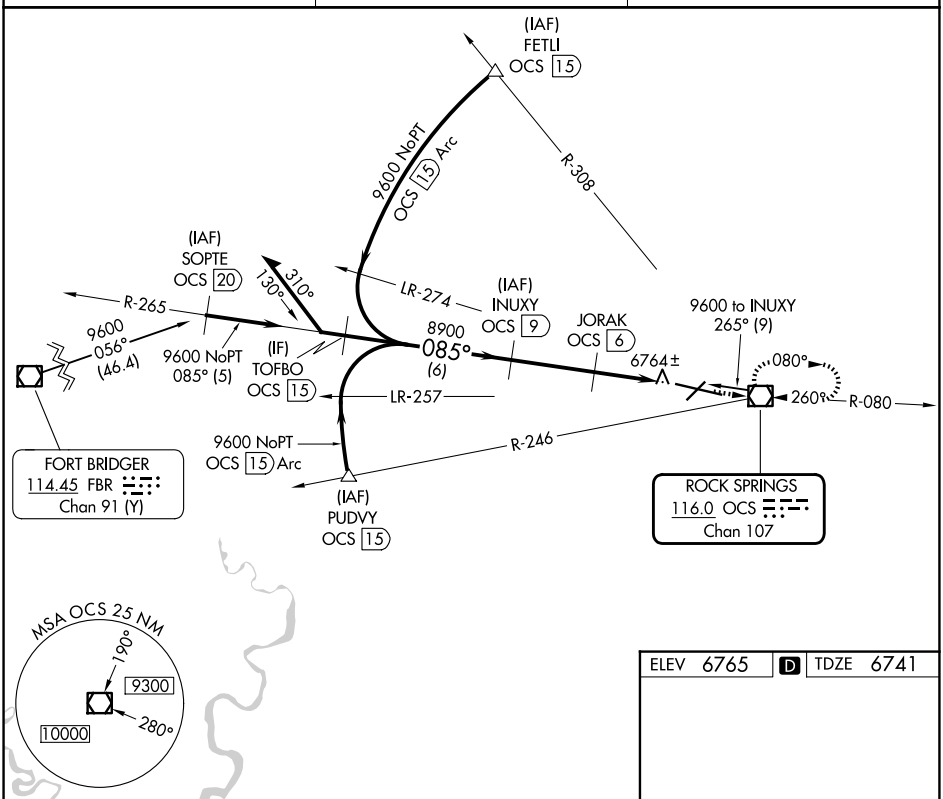

ELEV 6765 D TDZE 6741

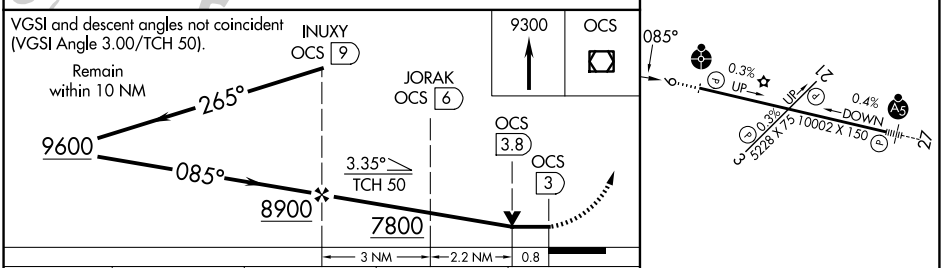

CATEGORY	A	B	C	D
S-9	7020-¾ 279 (300-¾)			7020-1 279 (300-1)
CIRCLING	7140-1 375 (400-1)	7220-1 455 (500-1)	7220-1½ 455 (500-1½)	7540-2½ 775 (800-2½)

MIRL Rwy 3-21
HIRL Rwy 9-27 L
REIL Rwys 3 and 21 L

NW-1, 16 APR 2026 to 14 MAY 2026
NW-1, 16 APR 2026 to 14 MAY 2026