ILS or LOC RWY 22R
FELTS FLD (SFF)

LOC/DME I-FLZ	APP CRS	Rwy Ldg	4499
111.7	221°	TDZE	1957
Chan 54		Apt Elev	1957

DME required.

Circling NA northwest of Rwy 4L-22R. Circling Rwy 22L NA at night. Rwy 22R helicopter visibility reduction below ¾ SM NA. For inop ALS, increase S-ILS Cat A/B/C visibility to ⅞ SM, increase S-LOC Cat A visibility to 1 SM and Cat C visibility to 2½ SM.

-15°C

MALSR

MISSED APPROACH: Climb to 3300 then climbing left turn to 5000 on heading 200° and GEG VORTAC R-080 to GEG VORTAC and hold.

ATIS	SPOKANE APP CON	FELTS TOWER ★	GND CON	UNICOM
120.55	133.35 263.0	132.5 (CTAF) L 239.025	121.7	122.95

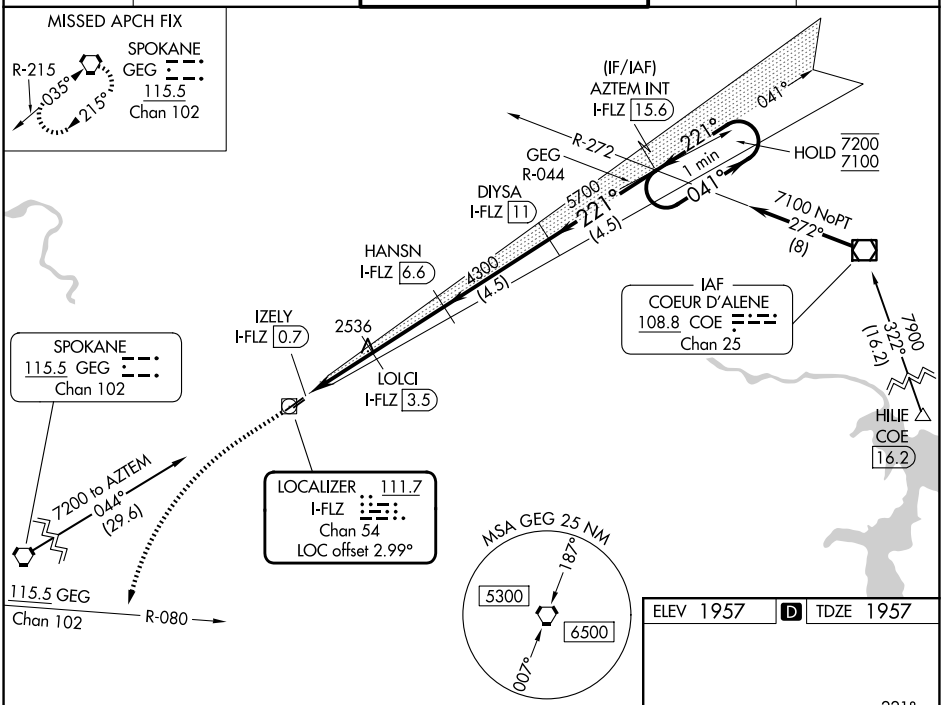

ELEV 1957	D	TDZE 1957

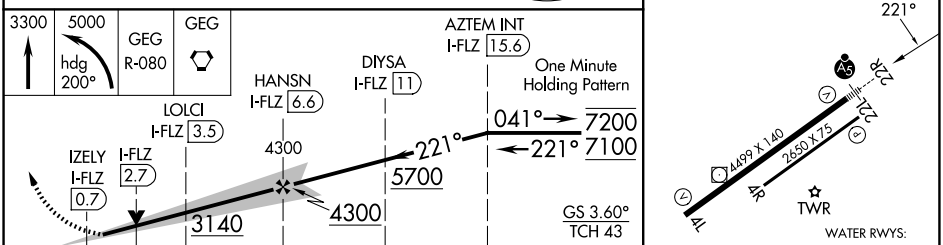

CATEGORY	A	B	C	D
S-ILS 22R	2257-½ 300 (300-½)			NA
S-LOC 22R	2800-¾ 843 (900-¾)		2800-1⅞ 843 (900-1⅞)	NA
CIRCLING	2800-1¼ 843 (900-1¼)	2800-1½ 843 (900-1½)	3100-3 1143 (1200-3)	NA

REIL Rwy 4L L
MIRL Rwy 4L-22R L

NW-1, 16 APR 2026 to 14 MAY 2026