

WAAS CH <b>49205</b> <b>W14A</b>	APP CRS <b>143°</b>	Rwy Ldg <b>9003</b> TDZE <b>1134</b> Apt Elev <b>1192</b>
--	------------------------	---

# RNAV (GPS) RWY 14

YOUNGSTOWN/WARREN RGNL (YNG)

RNP APCH - GPS.		MALSR	MISSED APPROACH: Climb to 2900 direct UNERE and hold.
For uncompensated Baro-VNAV systems, LNAV/VNAV NA below -18°C or above 54°C. Circling Rwy 5 and 23 NA at night. For inop ALS, increase LNAV/VNAV all Cats visibility to 7/5 SM.			
ATIS <b>123.75</b>	YOUNGSTOWN APP CON * <b>133.95 322.3</b>	YOUNGSTOWN TOWER <b>119.5 263.0</b>	GND CON <b>121.9 275.8</b>

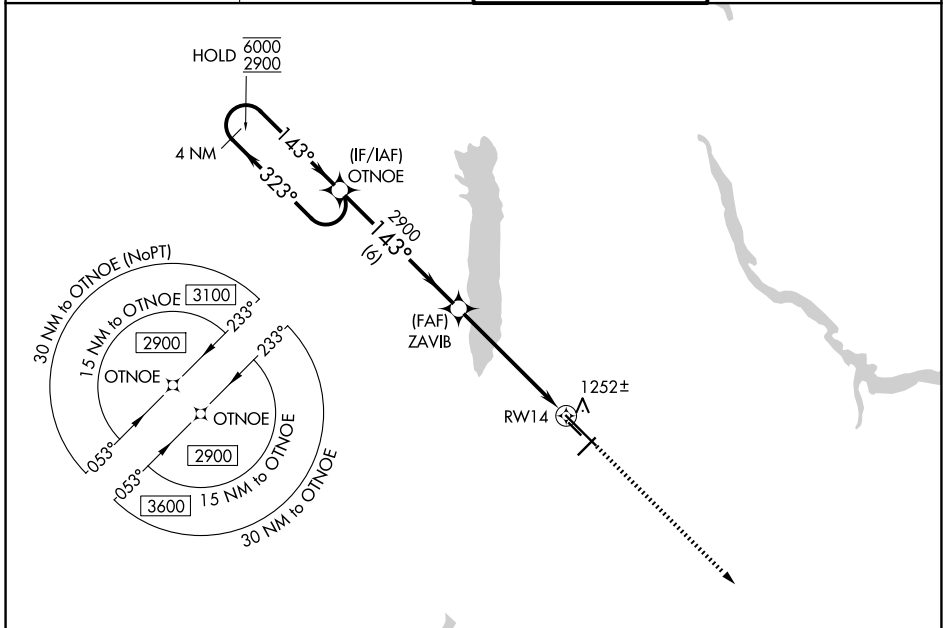

EC-2, 16 APR 2026 to 14 MAY 2026

EC-2, 16 APR 2026 to 14 MAY 2026

ELEV 1192	<b>D</b>	TDZE 1134
-----------	----------	-----------

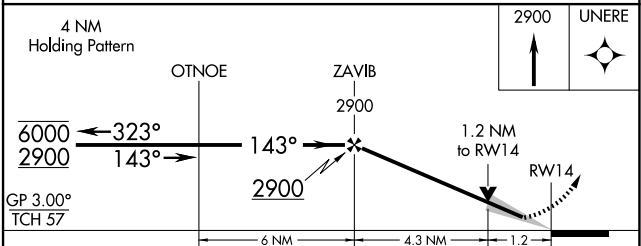
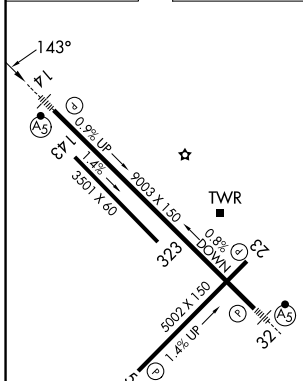

GP 3.00° TCH 57	<table border="1"> <tr> <td>CATEGORY</td> <td>A</td> <td>B</td> <td>C</td> <td>D</td> </tr> <tr> <td>LPV DA</td> <td></td> <td>1334-1/2</td> <td>200 (200-1/2)</td> <td></td> </tr> <tr> <td>LNAV/VNAV DA</td> <td></td> <td>1421-1/2</td> <td>287 (300-1/2)</td> <td></td> </tr> <tr> <td>LNAV MDA</td> <td>1540-1/2</td> <td>406 (400-1/2)</td> <td>1540-5/8</td> <td>406 (400-5/8)</td> </tr> <tr> <td>CIRCLING</td> <td>1640-1 448 (500-1)</td> <td>1660-1 468 (500-1)</td> <td>1740-1 1/2 548 (600-1 1/2)</td> <td>1760-2 568 (600-2)</td> </tr> </table>				CATEGORY	A	B	C	D	LPV DA		1334-1/2	200 (200-1/2)		LNAV/VNAV DA		1421-1/2	287 (300-1/2)		LNAV MDA	1540-1/2	406 (400-1/2)	1540-5/8	406 (400-5/8)	CIRCLING	1640-1 448 (500-1)	1660-1 468 (500-1)	1740-1 1/2 548 (600-1 1/2)	1760-2 568 (600-2)
CATEGORY	A	B	C	D																									
LPV DA		1334-1/2	200 (200-1/2)																										
LNAV/VNAV DA		1421-1/2	287 (300-1/2)																										
LNAV MDA	1540-1/2	406 (400-1/2)	1540-5/8	406 (400-5/8)																									
CIRCLING	1640-1 448 (500-1)	1660-1 468 (500-1)	1740-1 1/2 548 (600-1 1/2)	1760-2 568 (600-2)																									

HIRL Rwy 14-32  
MIRL Rwy 5-23  
REIL Rws 5 and 23  
YOUNGSTOWN/WARREN, OHIO  
Amdt 1 05SEP24

41°16'N-80°41'W

# YOUNGSTOWN/WARREN RGNL (YNG)

## RNAV (GPS) RWY 14