

AIRPORT DIAGRAM

AL-473 (FAA)

CRATER LAKE/KLAMATH RGNL (LMT)
KLAMATH FALLS, OREGON

NW-1, 16 APR 2026 to 14 MAY 2026

NW-1, 16 APR 2026 to 14 MAY 2026

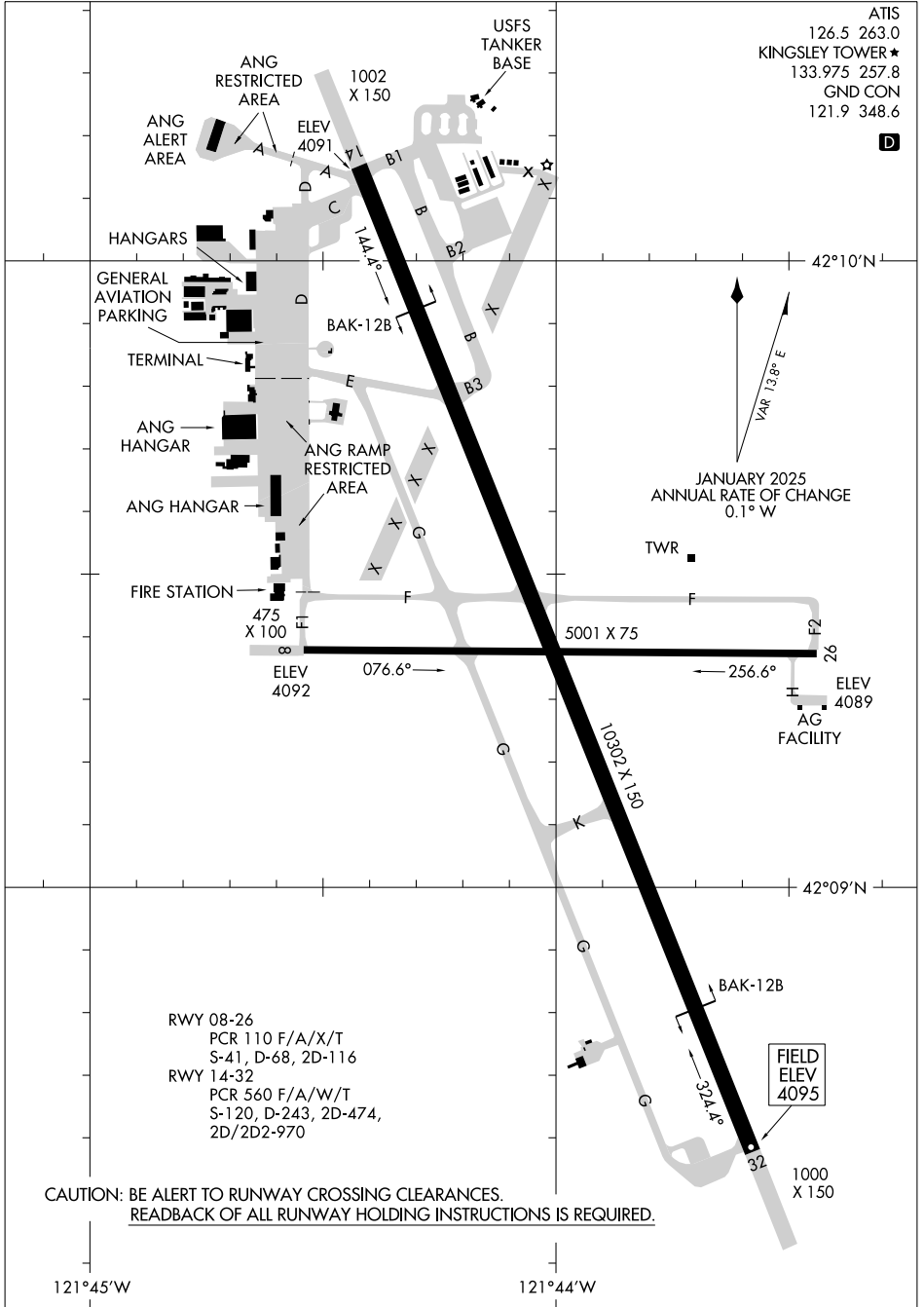

CAUTION: BE ALERT TO RUNWAY CROSSING CLEARANCES.
READBACK OF ALL RUNWAY HOLDING INSTRUCTIONS IS REQUIRED.

AIRPORT DIAGRAM

KLAMATH FALLS, OREGON
CRATER LAKE/KLAMATH RGNL (LMT)