

EDWARDS, CALIFORNIA

VOR/DME or TACAN Y RWY 23L

VORTAC EDW 116.4 Chan 111	APCH CRS 226°	Rwy Idg 15,017	TDZE 2286
		Arprt Elev 2310	

(USAF)

EDWARDS AFB (KEDW)

⚠ * Circling not authorized NW of Rwy 5L-23R. Circling not authorized at night to Rwy 5L-23R. **MISSED APPROACH:** Climb to 7400. Track EDW VORTAC R-226 outbound to GRIES, then turn left direct MORRI and hold. Missed Approach requires use of RNAV or ATC RADAR monitoring.

ATIS ★ 127.425 269.9	JOSHUA APP CON/DEP CON 133.65 348.7	TOWER ★ 120.7 (CTAF) 318.1 (CTAF)	GND CON 121.8 225.4
-------------------------	--	--------------------------------------	------------------------

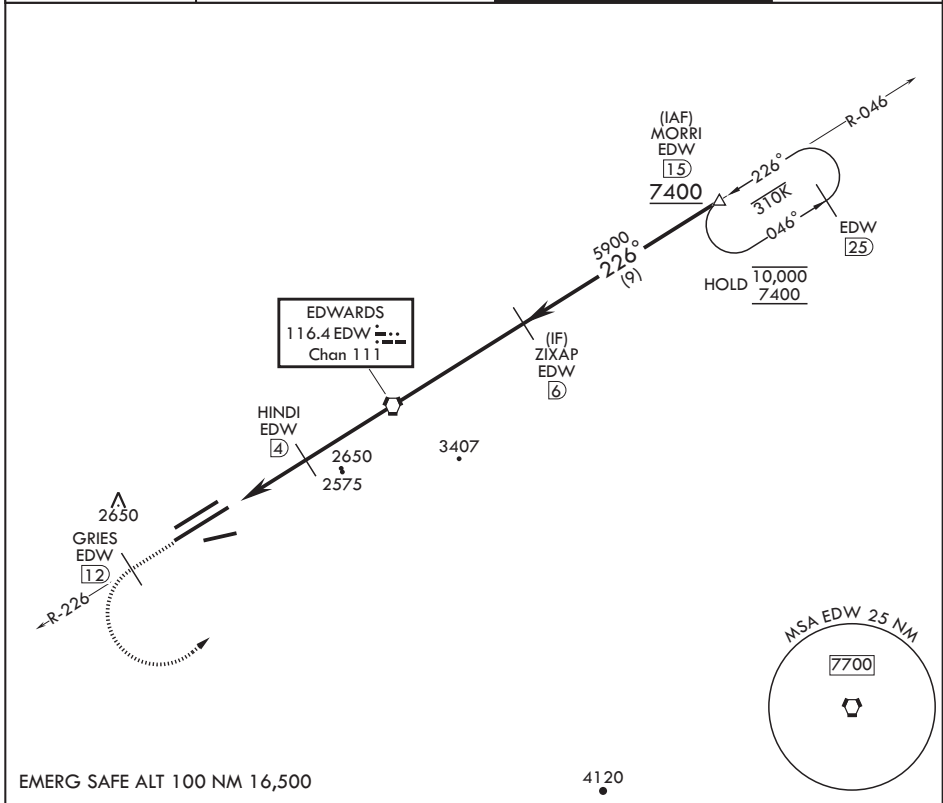

EMERG SAFE ALT 100 NM 16,500

4120

7400 EDW R-226	GRIES EDW 12	MORRI EDW 15	MORRI EDW 15	ELEV 2310	TDZE 2286																		
<p>VGSI and descent angles not coincident (VGSI Angle 3.00/TCH 49).</p>																							
<table border="1"> <tr> <td>CATEGORY</td> <td>A</td> <td>B</td> <td>C</td> <td>D</td> <td>E</td> </tr> <tr> <td>S-23L</td> <td colspan="2">2640-1</td> <td>354</td> <td colspan="2">(400-1)</td> </tr> <tr> <td>CIRCLING*</td> <td>2880-1</td> <td>569 (600-1)</td> <td>2880-1½ 569 (600-1½)</td> <td>2880-2</td> <td>569 (600-2)</td> </tr> </table>						CATEGORY	A	B	C	D	E	S-23L	2640-1		354	(400-1)		CIRCLING*	2880-1	569 (600-1)	2880-1½ 569 (600-1½)	2880-2	569 (600-2)
CATEGORY	A	B	C	D	E																		
S-23L	2640-1		354	(400-1)																			
CIRCLING*	2880-1	569 (600-1)	2880-1½ 569 (600-1½)	2880-2	569 (600-2)																		
				2516																			
<p>HIRL Rwy 5R-23L REIL Rwy 23L</p>																							

EDWARDS, CALIFORNIA

34°54'N - 117°53'W

EDWARDS AFB (KEDW)

Amdt 2 23APR20

VOR/DME or TACAN Y RWY 23L

SW-3, 16 APR 2026 to 14 MAY 2026

SW-3, 16 APR 2026 to 14 MAY 2026