ILS RWY 11 (CAT II & III)
LOUIS ARMSTRONG NEW ORLEANS INTL (MSY)

LOC/DME I-MSY 109.9 Chan 36	APP CRS 106°	Rwy Ldg 9800 TDZE 3 Apt Elev 3

RADAR or DME required.

ALSF-2

MISSED APPROACH: Climb to 800 then climbing right turn to 2000 on heading 130° and on LEV VORTAC R-354 to SAFES INT/LEV 38.5 DME and hold.

D-ATIS	NEW ORLEANS APP CON	NEW ORLEANS TOWER	GND CON
127.55	125.5 350.35 (W) 133.15 290.3 (E)	119.5 254.3	121.9 273.525

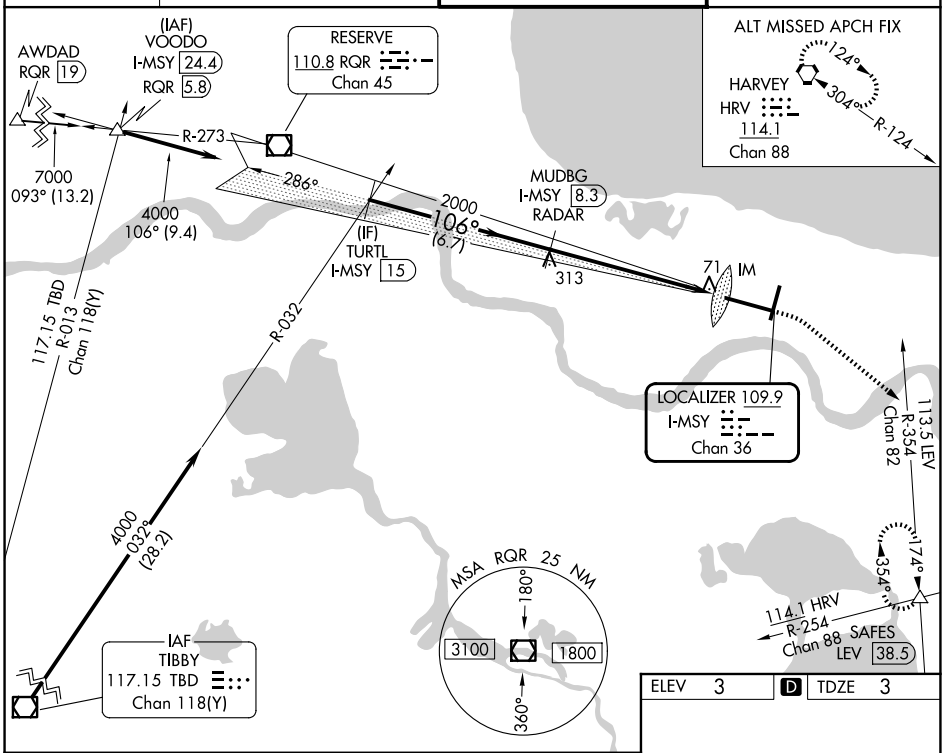

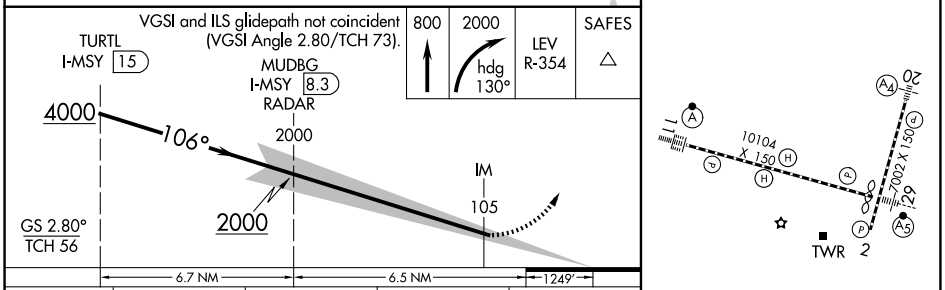

CATEGORY	A	B	C	D
S-ILS 11	CAT II RA 100/12 100 DA 103			
S-ILS 11	CAT III RVR 06			

CATEGORY II & III ILS - SPECIAL AIRCREW & AIRCRAFT CERTIFICATION REQUIRED

ELEV 3 | D | TDZE 3

RLLS Rwy 2
TDZ/CL Rwy 11
HIRL All Runways

SC-4, 16 APR 2026 to 14 MAY 2026
SC-4, 16 APR 2026 to 14 MAY 2026