WAAS CH 78316 W30A	APP CRS 303°	Rwy ldg 6007 TDZE 3169 Apt Elev 3178

RNAV (GPS) RWY 30

SAFFORD RGNL/1LT DUANE SPALSBURY FLD (SAD)

RNP APCH - GPS.

Circling to Rwy 8 NA at night. Circling NA northeast of Rwy 12 and north of Rwy 26. For uncompensated Baro-VNAV systems, LNAV/VNAV NA below -6°C or above 54°C.

MISSED APPROACH: Climb to 10000 direct ARUJU and on track 272° to CIBBI and on track 207° to DEPHE and hold.

ASOS	ALBUQUERQUE CENTER	UNICOM
124.175	134.45 327.15	122.8 (CTAF) L

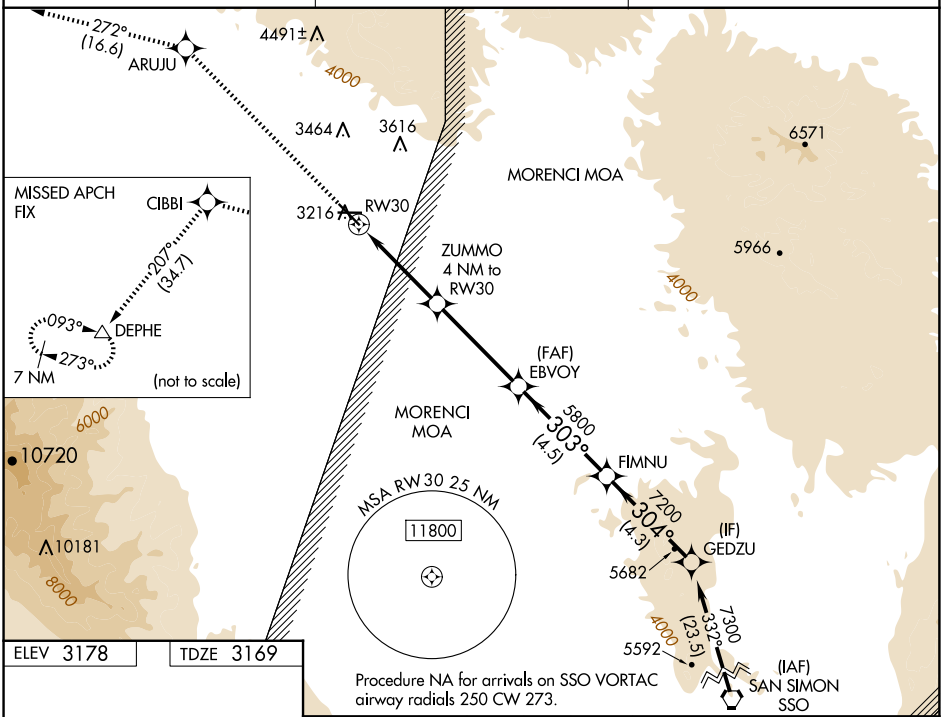

SW-4, 16 APR 2026 to 14 MAY 2026

ELEV 3178	TDZE 3169

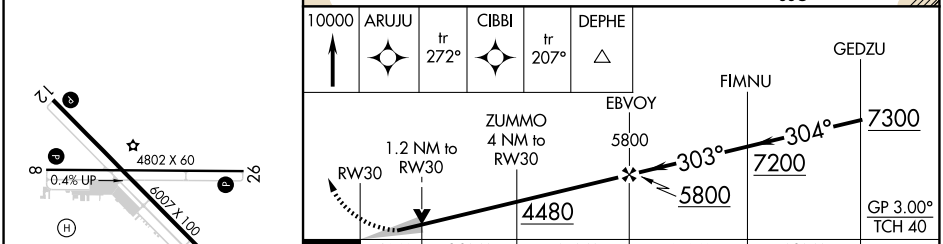

REIL Rwys 8, 12, 26, and 30 L
MIRL Rwys 8-26 and 12-30 L

CATEGORY	A	B	C	D
LPV DA	3419-¾ 250 (300-¾)			
LNAV/VNAV DA	3517-1 348 (400-1)			
LNAV MDA	3600-1 431 (500-1)		3600-1¼ 431 (500-1¼)	
CIRCLING	3600-1 422 (500-1)	3640-1 462 (500-1)	3640-1½ 462 (500-1½)	3900-2¼ 722 (800-2¼)