WAAS CH 45809 W32A	APP CRS 313°	Rwy ldg 6501 TDZE 1070 Apt Elev 1095

RNAV (GPS) RWY 32
HOUGHTON COUNTY MEML (CMX)

RNP APCH - GPS.

For uncompensated Baro-VNAV systems, LNAV/VNAV NA below -17°C or above 54°C. For inop ALS, increase LNAV/VNAV all Cats visibility to ⅞ SM, increase LNAV Cats C/D visibility to 1 SM.

MALSR

MISSED APPROACH: Climb to 3700 direct BAPYA and hold.

ASOS	MINNEAPOLIS CENTER	UNICOM
125.675	133.55 379.1	122.7 (CTAF) L

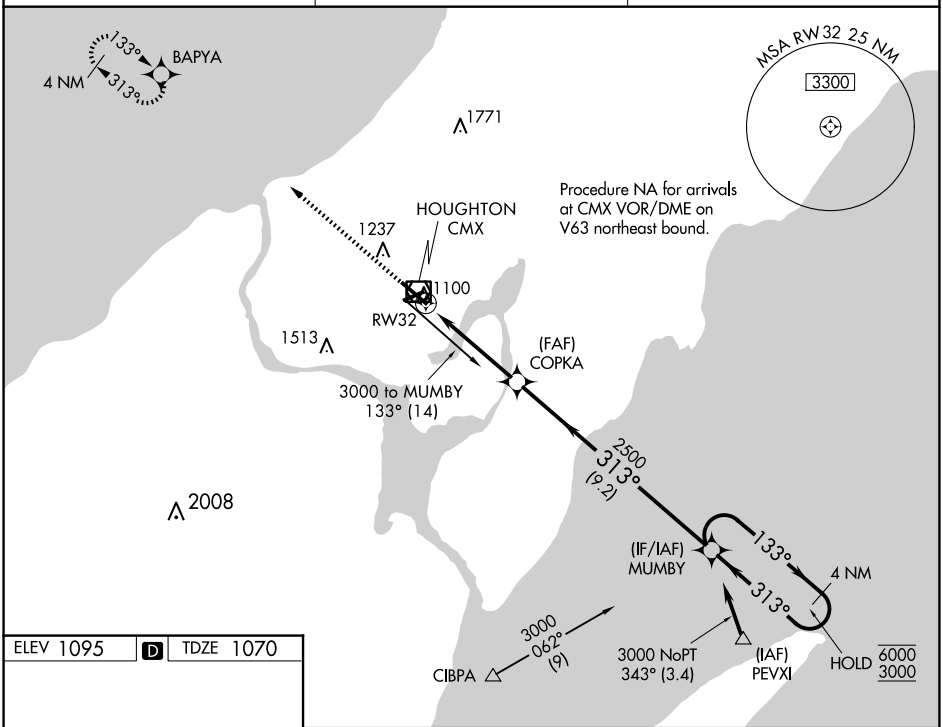

ELEV 1095 D TDZE 1070

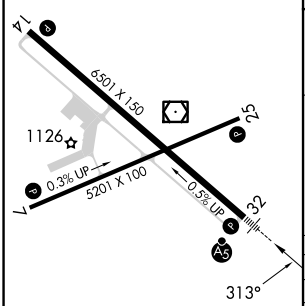

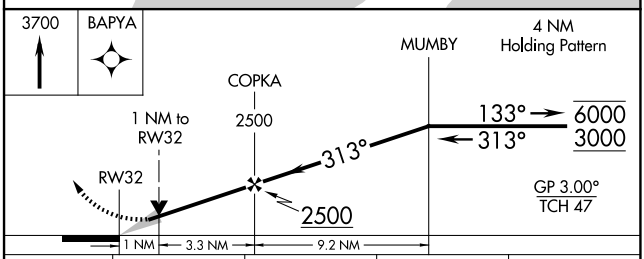

CATEGORY	A	B	C	D
LPV DA	1320-½ 250 (300-½)			
LNAV/VNAV DA	1367-½ 297 (300-½)			
LNAV MDA	1420-½ 350 (400-½)		1420-⅝ 350 (400-⅝)	
C CIRCLING	1620-1 525 (600-1)	1660-1 565 (600-1)	1700-1¾ 605 (700-1¾)	1820-2¼ 725 (800-2¼)

HIRL Rwy 14-32 L
MIRL Rwy 7-25 L
REIL Rwys 7,14 and 25 L

EC-1, 16 APR 2026 to 14 MAY 2026