

WAAS CH 49147 W23A	APP CRS 229°	Rwy Ldg TDZE 184 Apt Elev 187
----------------------------------------	------------------------	---------------------------------------------------

RNAV (GPS) X RWY 23

MORRISTOWN MUNI (MMU)

RNP APCH - GPS.		MALS R	MISSED APPROACH: (Do not exceed 185K until BSPUR) Climb to 700 then climbing right turn to 3000 direct BSPUR and track 012° to EMRSN and hold. * Missed approach requires minimum climb of 201 feet per NM to 1900.	
<p>⚠ For uncompensated Baro-VNAV systems, LNAV/VNAV NA below -15°C or above 54°C. Circling to Rwy 13, 31 NA at night. For inop ALS, increase LPV all Cats visibility to ¾ and LNAV Cats C/D visibility to 1¼ SM.</p>				
ATIS 124.25	NEWARK APP CON 127.6 379.9	MORRISTOWN TOWER ★ 118.1 (CTAF) 353.9		GND CON 134.2

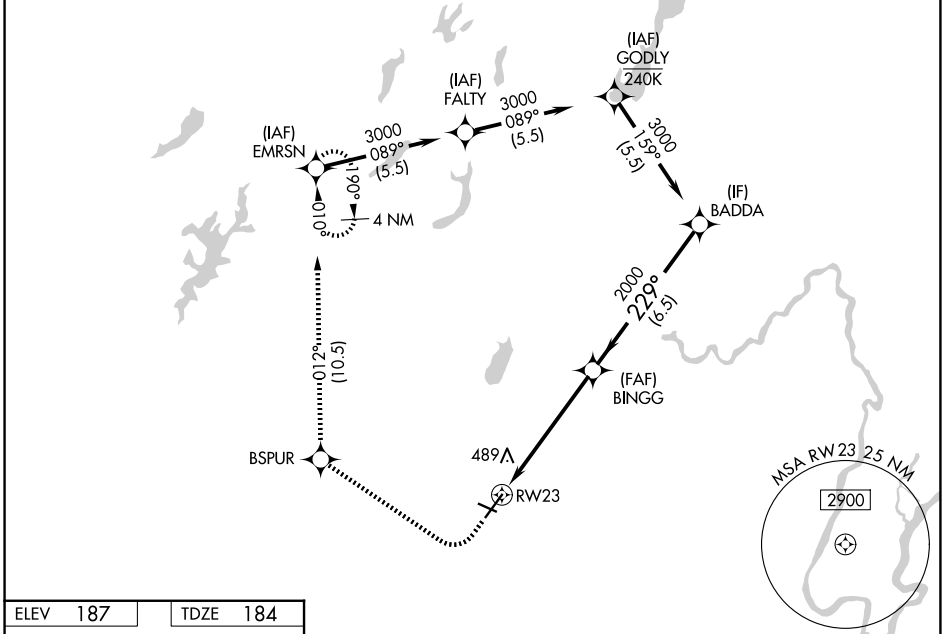

ELEV 187	TDZE 184
----------	----------

	700	3000	BSPUR	tr 012°	EMRSN																																																																				
<table border="1"> <thead> <tr> <th>CATEGORY</th> <th>A</th> <th>B</th> <th>C</th> <th>D</th> </tr> </thead> <tbody> <tr> <td>LPV DA*</td> <td></td> <td>384-½</td> <td>200 (200-½)</td> <td></td> </tr> <tr> <td>LPV DA</td> <td></td> <td>436-½</td> <td>252 (300-½)</td> <td></td> </tr> <tr> <td>LNAV/VNAV DA</td> <td></td> <td>774-1¼</td> <td>590 (600-1¼)</td> <td></td> </tr> <tr> <td>LNAV MDA</td> <td>760-½</td> <td>576 (600-½)</td> <td>760-1¼</td> <td>576 (600-1¼)</td> </tr> <tr> <td rowspan="2">CIRCLING</td> <td>860-1</td> <td>900-1</td> <td>1000-2½</td> <td>1240-3</td> </tr> <tr> <td>673 (700-1)</td> <td>713 (800-1)</td> <td>813 (900-2½)</td> <td>1053 (1100-3)</td> </tr> </tbody> </table>		CATEGORY	A	B	C	D	LPV DA*		384-½	200 (200-½)		LPV DA		436-½	252 (300-½)		LNAV/VNAV DA		774-1¼	590 (600-1¼)		LNAV MDA	760-½	576 (600-½)	760-1¼	576 (600-1¼)	CIRCLING	860-1	900-1	1000-2½	1240-3	673 (700-1)	713 (800-1)	813 (900-2½)	1053 (1100-3)	<table border="1"> <thead> <tr> <th>CATEGORY</th> <th>A</th> <th>B</th> <th>C</th> <th>D</th> </tr> </thead> <tbody> <tr> <td>LPV DA*</td> <td></td> <td>384-½</td> <td>200 (200-½)</td> <td></td> </tr> <tr> <td>LPV DA</td> <td></td> <td>436-½</td> <td>252 (300-½)</td> <td></td> </tr> <tr> <td>LNAV/VNAV DA</td> <td></td> <td>774-1¼</td> <td>590 (600-1¼)</td> <td></td> </tr> <tr> <td>LNAV MDA</td> <td>760-½</td> <td>576 (600-½)</td> <td>760-1¼</td> <td>576 (600-1¼)</td> </tr> <tr> <td rowspan="2">CIRCLING</td> <td>860-1</td> <td>900-1</td> <td>1000-2½</td> <td>1240-3</td> </tr> <tr> <td>673 (700-1)</td> <td>713 (800-1)</td> <td>813 (900-2½)</td> <td>1053 (1100-3)</td> </tr> </tbody> </table>				CATEGORY	A	B	C	D	LPV DA*		384-½	200 (200-½)		LPV DA		436-½	252 (300-½)		LNAV/VNAV DA		774-1¼	590 (600-1¼)		LNAV MDA	760-½	576 (600-½)	760-1¼	576 (600-1¼)	CIRCLING	860-1	900-1	1000-2½	1240-3	673 (700-1)	713 (800-1)	813 (900-2½)	1053 (1100-3)
CATEGORY	A	B	C	D																																																																					
LPV DA*		384-½	200 (200-½)																																																																						
LPV DA		436-½	252 (300-½)																																																																						
LNAV/VNAV DA		774-1¼	590 (600-1¼)																																																																						
LNAV MDA	760-½	576 (600-½)	760-1¼	576 (600-1¼)																																																																					
CIRCLING	860-1	900-1	1000-2½	1240-3																																																																					
	673 (700-1)	713 (800-1)	813 (900-2½)	1053 (1100-3)																																																																					
CATEGORY	A	B	C	D																																																																					
LPV DA*		384-½	200 (200-½)																																																																						
LPV DA		436-½	252 (300-½)																																																																						
LNAV/VNAV DA		774-1¼	590 (600-1¼)																																																																						
LNAV MDA	760-½	576 (600-½)	760-1¼	576 (600-1¼)																																																																					
CIRCLING	860-1	900-1	1000-2½	1240-3																																																																					
	673 (700-1)	713 (800-1)	813 (900-2½)	1053 (1100-3)																																																																					

REIL Rws 5 and 31
HIRL Rwy 5-23
MIRL 13-31

NE-2, 16 APR 2026 to 14 MAY 2026

NE-2, 16 APR 2026 to 14 MAY 2026