VIRGINIA BEACH, VIRGINIA

HI-TACAN Z RWY 23L/R

[USN]
OCEANA NAS (APOLLO SOUCEK FLD) (KNTU)

TACAN NTU Chan 113	APCH CRS 244°	Rwy ldg 23L 12,001 23R 7999 TDZE 23L 21 23R 20 Arpt Elev 22

* When ALS inop, increase CAT CDE vis to 1⅛ miles

ALSF-1

MISSED APPROACH: Climb to 3000 via R-064 to NTU TACAN, then via R-223 to GRAIT and hold.

ATIS	APP/DEP CON	TOWER	GND CON	ASR/PAR
317.6	123.9 266.8	127.075 360.2	119.6 336.4	

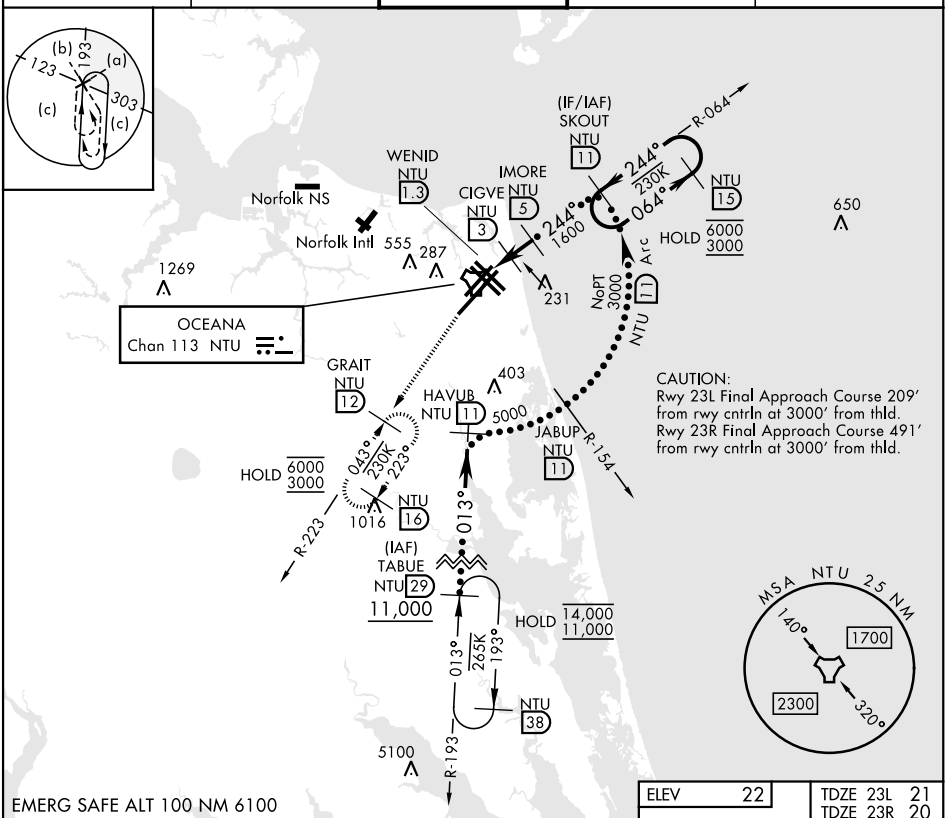

EMERG SAFE ALT 100 NM 6100

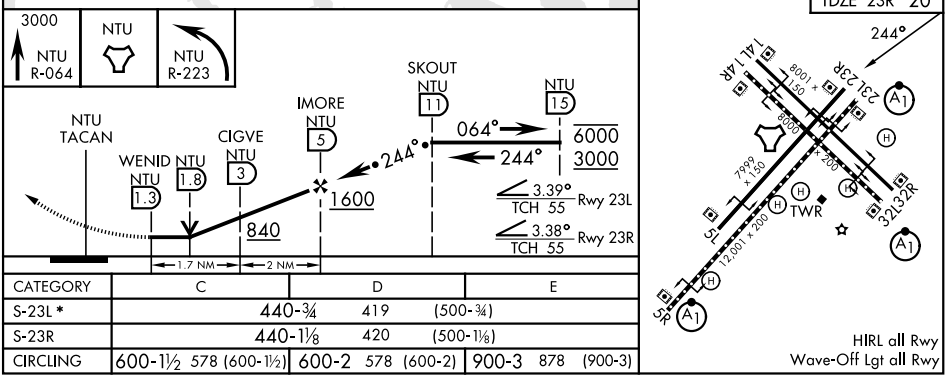

CATEGORY	C	D	E
S-23L *	440-¾ 419 (500-¾)		
S-23R	440-1⅛ 420 (500-1⅛)		
CIRCLING	600-1½ 578 (600-1½)	600-2 578 (600-2)	900-3 878 (900-3)

NE-3, 16 APR 2026 to 14 MAY 2026