

LOC/DME I-ONT 109.7 Chan 34	APP CRS 258°	Rwy Ldg 26R 12197 26L 10200 TDZE 932 926 Apt Elev 944 944
---	------------------------	---

ILS or LOC RWY 26R

ONTARIO INTL (ONT)

RNP APCH - GPS. From TAKOE.		ALSF-2 Rwy 26R	ALSF-2 Rwy 26L	MISSED APPROACH: Climb to 2800 then climbing left turn to 5400 direct PDZ VORTAC and hold, continue climb-in-hold to 5400.	
<p>Circling NA north of Rwy 8L-26R. For inop ALS, increase S-LOC 26R Cat C and D visibility to 2 SM.</p>					
D-ATIS 124.25	SOCAL APP CON 127.0 318.2	ONTARIO TOWER 120.6 360.775	GND CON 121.9 257.8	CLNC DEL 132.9	CPDLC

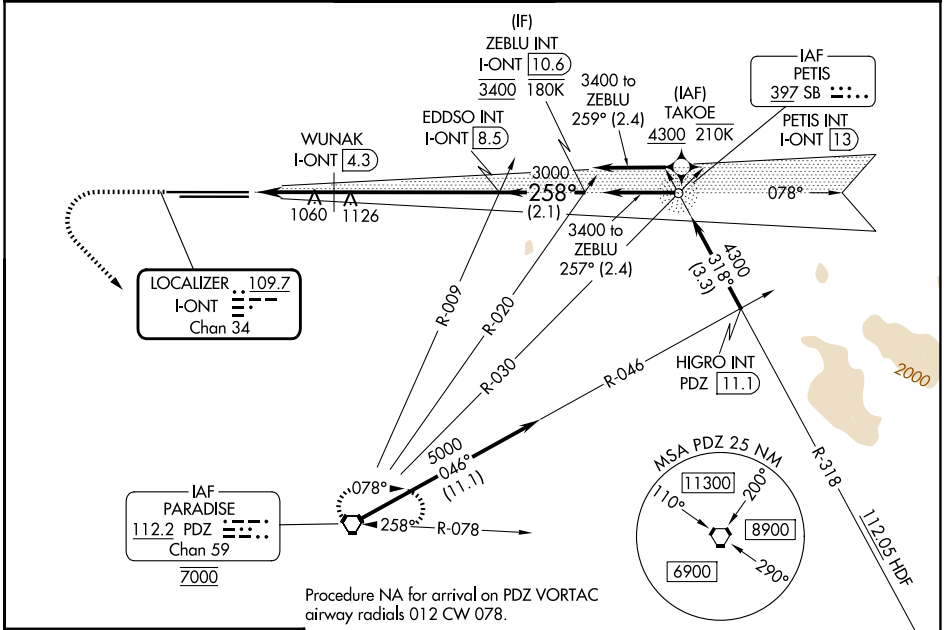

Procedure NA for arrival on PDZ VORTAC airway radials 012 CW 078.

ELEV 944	D	TDZE 26R 932 26L 926	2800	5400	PDZ	VGSI and ILS glidepath not coincident (VGSI Angle 3.00/TCH 75).	ZEBLU INT I-ONT 10.6																																	
		WUNAK I-ONT 4.3	3000	258°	3400																																			
			1680	3000	3000		GS 3.00° TCH 60																																	
<table border="1"> <tr> <td>Knots</td> <td>60</td> <td>90</td> <td>120</td> <td>150</td> <td>180</td> </tr> <tr> <td>Min:Sec</td> <td>6:18</td> <td>4:12</td> <td>3:09</td> <td>2:31</td> <td>2:06</td> </tr> </table>		Knots	60	90	120	150	180	Min:Sec	6:18	4:12	3:09	2:31	2:06																											
Knots	60	90	120	150	180																																			
Min:Sec	6:18	4:12	3:09	2:31	2:06																																			
<table border="1"> <thead> <tr> <th>CATEGORY</th> <th>A</th> <th>B</th> <th>C</th> <th>D</th> </tr> </thead> <tbody> <tr> <td>S-ILS 26R</td> <td colspan="4">1132/18 200 (200-½)</td> </tr> <tr> <td>S-LOC 26R</td> <td>1680/24 748 (800-½)</td> <td>1680/40 748 (800-¾)</td> <td>1680-1¾ 754 (800-1¾)</td> <td>1680-2 754 (800-2)</td> </tr> <tr> <td>SIDESTEP 26L</td> <td>1680/55</td> <td>754 (800-1)</td> <td>1680-1¾ 754 (800-1¾)</td> <td>1680-2 754 (800-2)</td> </tr> <tr> <td>CIRCLING</td> <td>1680-1 736 (800-1)</td> <td>1680-1¼ 736 (800-1¼)</td> <td>1680-2¼ 736 (800-2¼)</td> <td>1680-2½ 736 (800-2½)</td> </tr> <tr> <td colspan="5">WUNAK FIX MINIMUMS (DME REQUIRED)</td> </tr> <tr> <td>S-LOC 26R</td> <td>1320/24</td> <td>388 (400-½)</td> <td>1320/35</td> <td>388 (400-⅝)</td> </tr> </tbody> </table>		CATEGORY	A	B	C	D	S-ILS 26R	1132/18 200 (200-½)				S-LOC 26R	1680/24 748 (800-½)	1680/40 748 (800-¾)	1680-1¾ 754 (800-1¾)	1680-2 754 (800-2)	SIDESTEP 26L	1680/55	754 (800-1)	1680-1¾ 754 (800-1¾)	1680-2 754 (800-2)	CIRCLING	1680-1 736 (800-1)	1680-1¼ 736 (800-1¼)	1680-2¼ 736 (800-2¼)	1680-2½ 736 (800-2½)	WUNAK FIX MINIMUMS (DME REQUIRED)					S-LOC 26R	1320/24	388 (400-½)	1320/35	388 (400-⅝)				
CATEGORY	A	B	C	D																																				
S-ILS 26R	1132/18 200 (200-½)																																							
S-LOC 26R	1680/24 748 (800-½)	1680/40 748 (800-¾)	1680-1¾ 754 (800-1¾)	1680-2 754 (800-2)																																				
SIDESTEP 26L	1680/55	754 (800-1)	1680-1¾ 754 (800-1¾)	1680-2 754 (800-2)																																				
CIRCLING	1680-1 736 (800-1)	1680-1¼ 736 (800-1¼)	1680-2¼ 736 (800-2¼)	1680-2½ 736 (800-2½)																																				
WUNAK FIX MINIMUMS (DME REQUIRED)																																								
S-LOC 26R	1320/24	388 (400-½)	1320/35	388 (400-⅝)																																				

SW-3, 16 APR 2026 to 14 MAY 2026

SW-3, 16 APR 2026 to 14 MAY 2026