LOC I-OFK	APP CRS	Rwy Ldg	5801
111.5	014°	TDZE	1573
		Apt Elev	1573

ILS or LOC RWY 2

NORFOLK RGNL/KARL STEFAN MEML FLD (OFK)

For inop ALS, increase S-LOC 2 Cat C/D visibility to 1⅞ SM.

MALSR

MISSED APPROACH: Climb to 3000 then climbing right turn to 4000 direct OFK VOR/DME and hold.

ASOS	MINNEAPOLIS CENTER	UNICOM
119.025	125.025 235.625	122.7 (CTAF) L

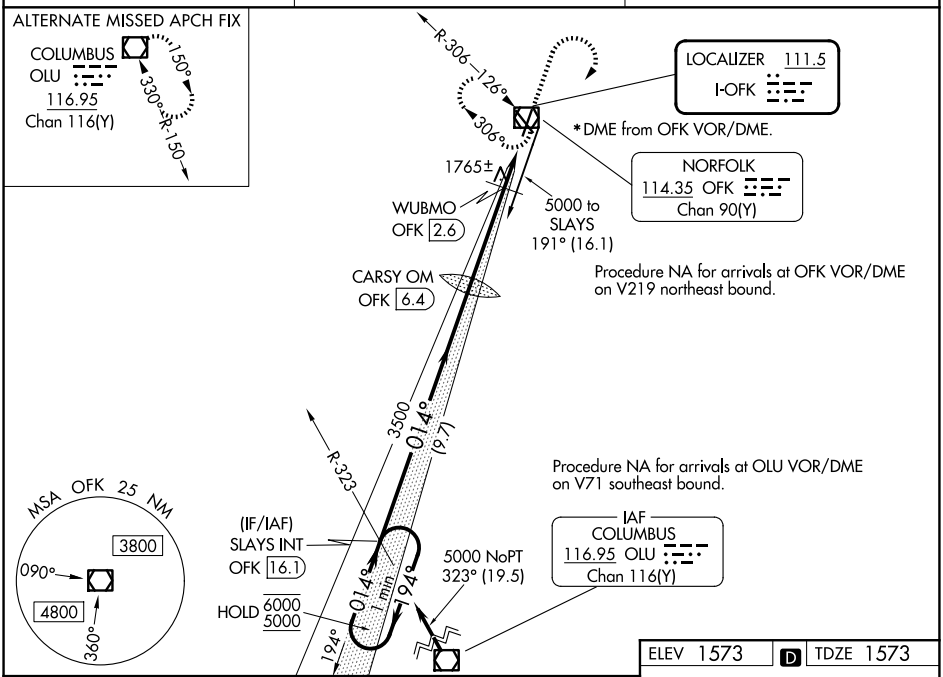

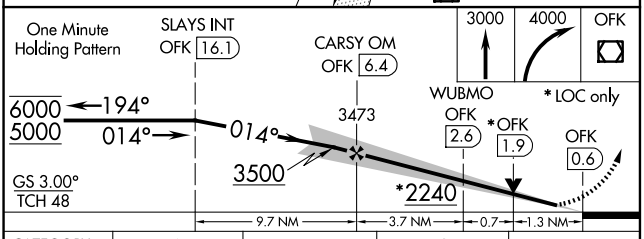

CATEGORY	A	B	C	D
S-ILS 2	1773-½ 200 (200-½)			
S-LOC 2	2240-½ 667 (700-½)		2240-1½ 667 (700-1½)	
CIRCLING	2240-1 667 (700-1)		2260-2 687 (700-2)	2360-2½ 787 (800-2½)
WUBMO FIX MINIMUMS (DME REQUIRED)				
S-LOC 2	2020-½ 447 (500-½)		2020-⅞ 447 (500-⅞)	
CIRCLING	2080-1 507 (600-1)	2100-1 527 (600-1)	2260-2 687 (700-2)	2360-2½ 787 (800-2½)

ELEV 1573 D TDZE 1573

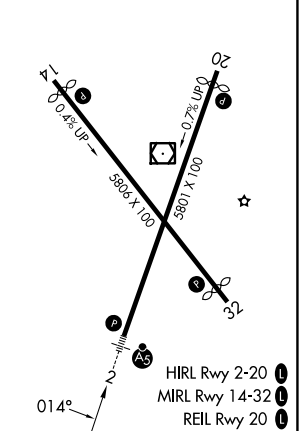

FAF to MAP 5.7 NM

Knots	60	90	120	150	180
Min:Sec	5:42	3:48	2:51	2:17	1:54

NC-2, 16 APR 2026 to 14 MAY 2026