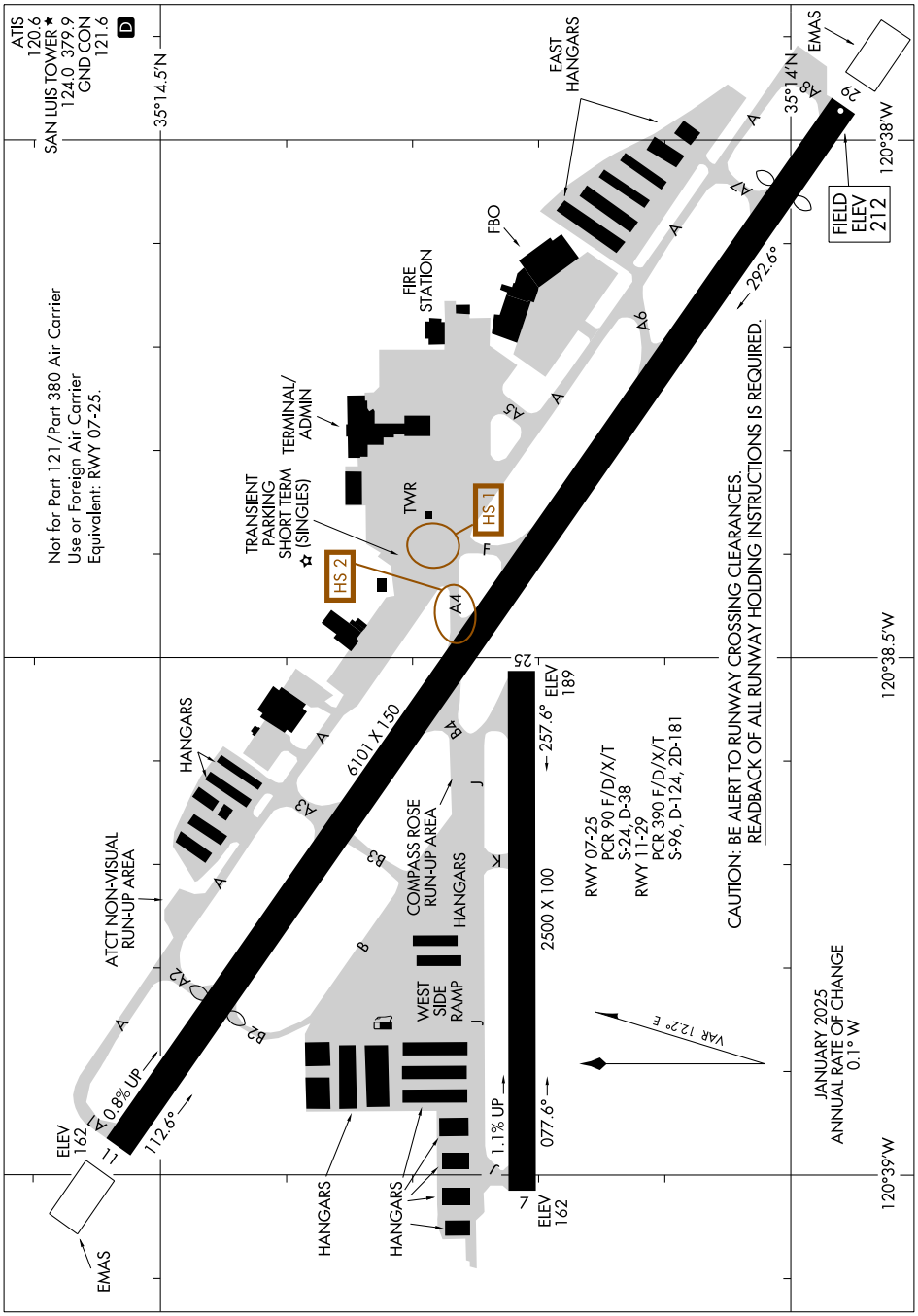

SW-3, 16 APR 2026 to 14 MAY 2026