YIGO, GUAM I, GUAM

RNAV (GPS) RWY 06L

ANDERSEN AFB (PGUA)

(USAF)

APCH CRS	Rwy ldg	10,527
064°	TDZE	539
	Arpt Elev	617

RNP APCH. DME/DME RNP - 0.3 NA

*When ALS inop increase CAT AB RVR to 55, vis to 1 mile; CAT CDE vis to 1 3/8 miles.
**Circling not authorized NW of Rwy 06L-24R. Circling not authorized to Rwys 06L and 24R.

SALS A2

MISSED APPROACH: Climb to 3000 direct ISLAA and hold.

ATIS	GUAM APP CON/DEP CON	TOWER	GND CON
118.175 254.325	119.8 269.0	126.2 233.7	121.7 275.8

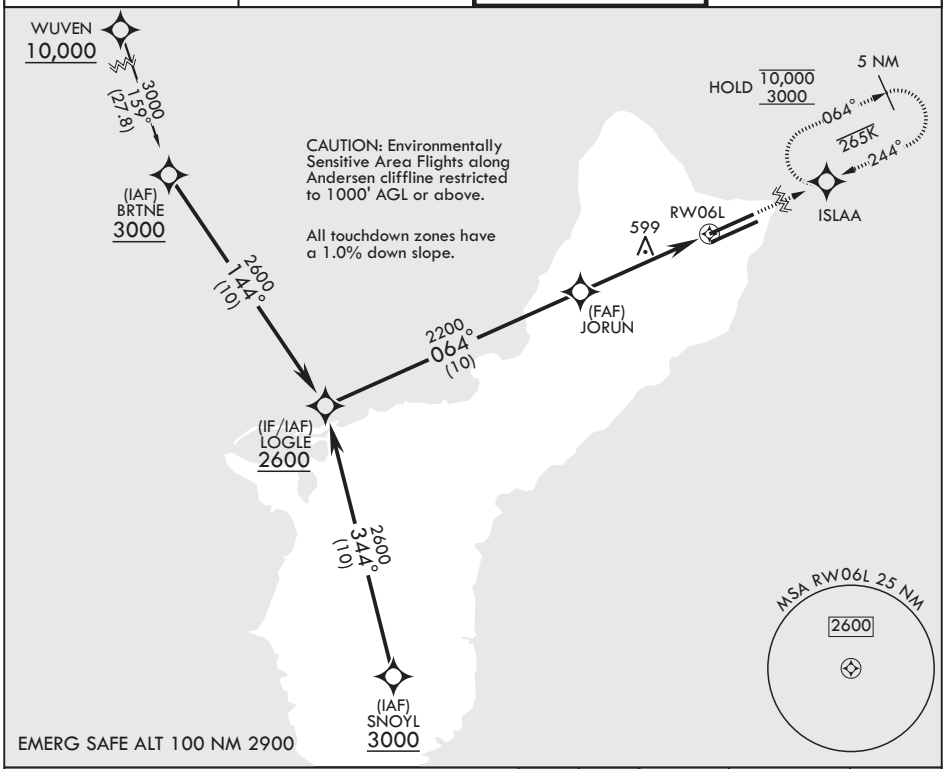

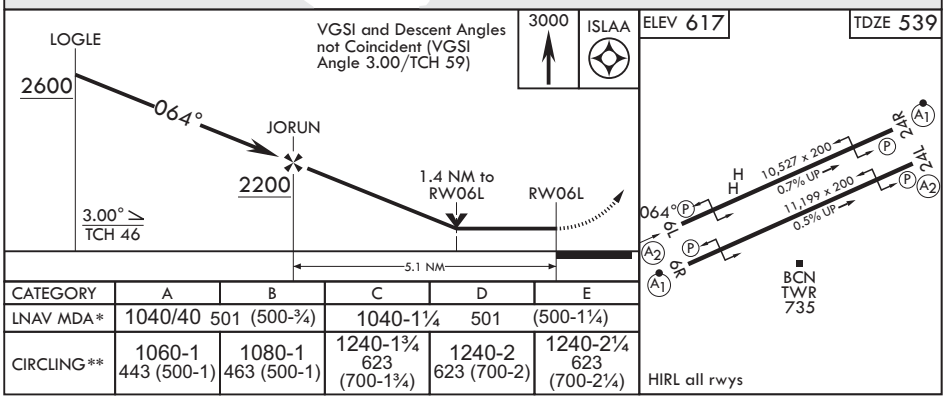

CATEGORY	A	B	C	D	E
LNAV MDA*	1040/40 501 (500-¾)		1040-1¼ 501 (500-1¼)		
CIRCLING**	1060-1 443 (500-1)	1080-1 463 (500-1)	1240-1¾ 623 (700-1¾)	1240-2 623 (700-2)	1240-2¼ 623 (700-2¼)

YIGO, GUAM I, GUAM — 13°35'N - 144°56'E — ANDERSEN AFB (PGUA)

Amdt 1 17JUN21
TERPS

RNAV (GPS) RWY 06L

PAC, 19 MAR 2026 to 14 MAY 2026