YIGO, GUAM I, GUAM

TACAN Y RWY 24R

ANDERSEN AFB (PGUA)

VORTAC UNZ 115.8 Chan 105	APCH CRS 234°	Rwy ldg 10,527 TDZE 617 Arpt Elev 617	(USAF)

RNAV or RADAR required for missed approach

* When ALS inop increase CAT AB RVR to 55, vis to 1 mile; CAT CDE RVR to 50, vis to 1 mile.
** Circling not authorized NW of Rwy 06L-24R.

ALSF-1

MISSED APPROACH: Climb to 1100, then climbing left turn to intercept UNZ R-054 to MDBUG and hold.

ATIS	GUAM APP CON/DEP CON	TOWER	GND CON
118.175 254.325	119.8 269.0	126.2 233.7	121.7 275.8

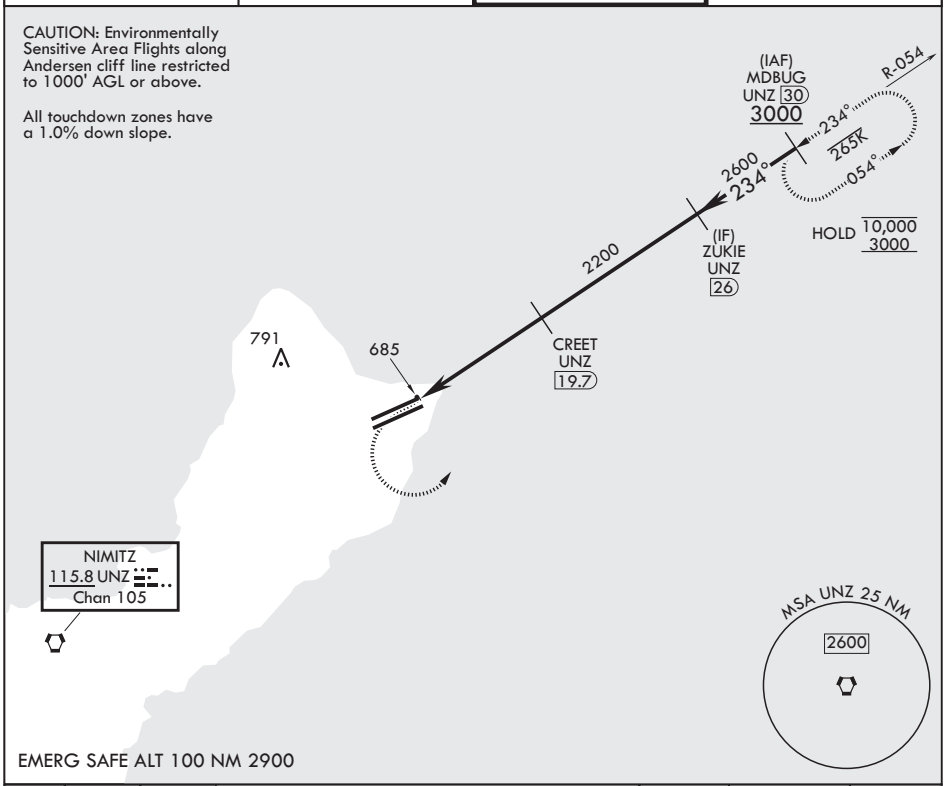

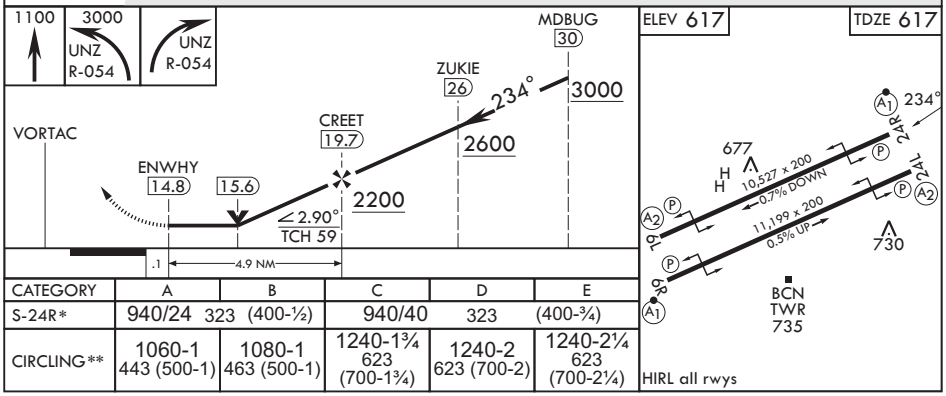

CATEGORY	A	B	C	D	E
S-24R*	940/24 323 (400-½)		940/40	323	(400-¾)
CIRCLING**	1060-1 443 (500-1)	1080-1 463 (500-1)	1240-1¾ 623 (700-1¾)	1240-2 623 (700-2)	1240-2¼ 623 (700-2¼)

PAC, 19 MAR 2026 to 14 MAY 2026