MINOT, NORTH DAKOTA

COPTER TACAN 125°

MINOT AFB (KMIB)

TACAN MIB Chan 96	APCH CRS 125°	Rwy ldg 13,198 TDZE 1666 Arpt Elev 1666	[USAF]

* When ALS inop, increase RVR to 28 and vis to ½ mile.	ALSF-1	MISSED APPROACH: Climb to 3600 via MIB TACAN R-112 direct JOLBO and hold.

ATIS ★	MINOT APP CON	MINOT TOWER ★	GND CON	CLNC DEL
278.8	119.6 363.8	120.65 253.5	134.0 275.8	326.2

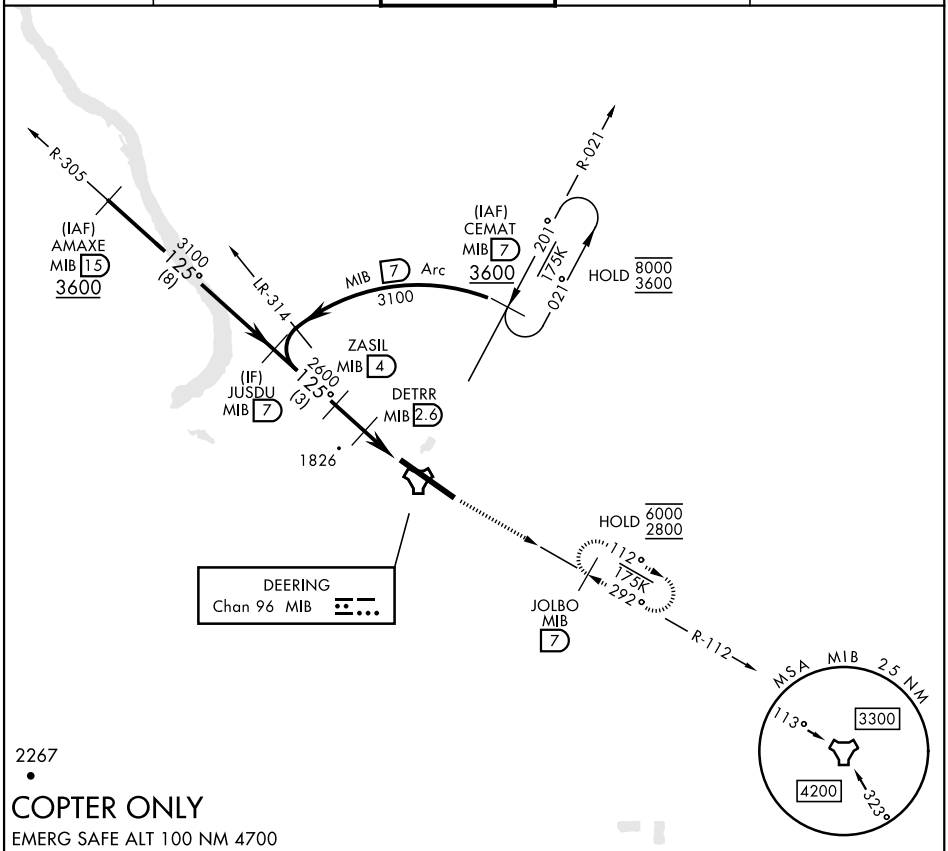

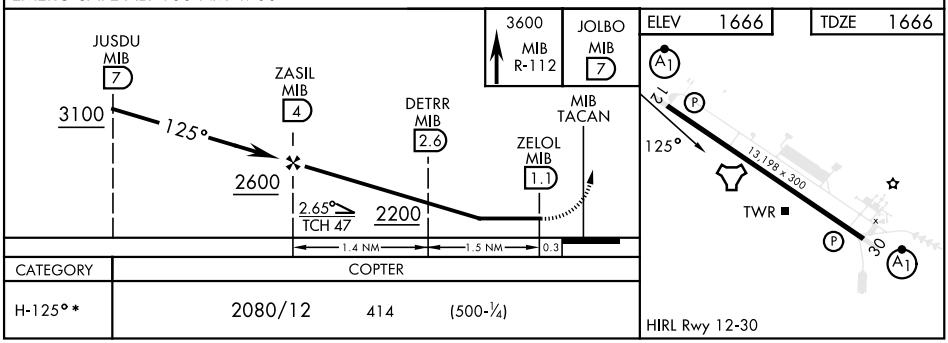

CATEGORY	COPTER		
H-125°*	2080/12	414	(500-¼)