

LOC I-MVN 111.7	APP CRS 231°	Rwy Ldg TDZE Apt Elev	5572 471 480
---------------------------	------------------------	-----------------------------	---

ILS or LOC RWY 23

MOUNT VERNON (MVN)

<p>⚠ Circling Rwy 15, 33 NA at night.</p>	<p>MALSR</p>	<p>MISSED APPROACH: Climb to 2300 then climbing left turn to 2400 on heading 060° and on BIB VORTAC R-189 to OFEND and hold.</p>
--	--------------	--

AWOS-3PT 118.2	KANSAS CITY CENTER 127.7 351.825	UNICOM 123.0 (CTAF) 0
--------------------------	--	---------------------------------

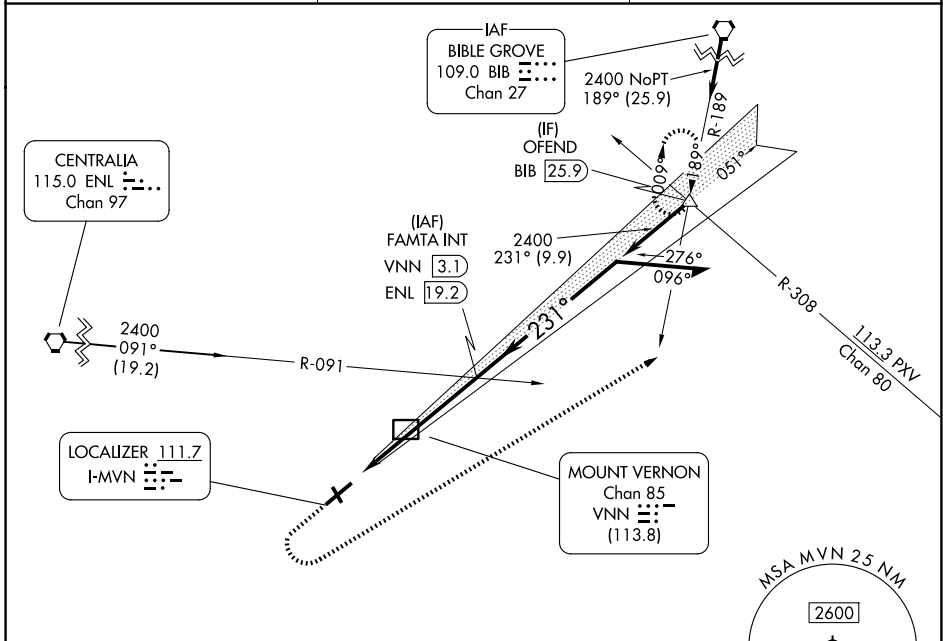

ELEV 480	D	TDZE 471
----------	----------	----------

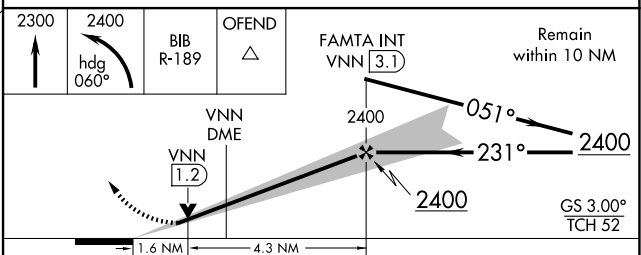
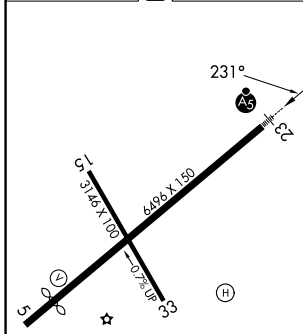

<p>HIRL Rwy 5-23 0</p> <p>MIRL Rwy 15-33 0</p> <p>FAF to MAP 5.9 NM</p> <table border="1"> <tr> <td>Knots</td> <td>60</td> <td>90</td> <td>120</td> <td>150</td> <td>180</td> </tr> <tr> <td>Min:Sec</td> <td>5:54</td> <td>3:56</td> <td>2:57</td> <td>2:22</td> <td>1:58</td> </tr> </table>	Knots	60	90	120	150	180	Min:Sec	5:54	3:56	2:57	2:22	1:58	<table border="1"> <tr> <td>2300</td> <td>2400</td> <td>BIB R-189</td> <td>OFEND</td> <td>FAMTA INT VNN [3.1]</td> <td>Remain within 10 NM</td> </tr> <tr> <td>↑</td> <td>hdg 060°</td> <td></td> <td>△</td> <td></td> <td></td> </tr> <tr> <td></td> <td>VNN DME [1.2]</td> <td></td> <td></td> <td>2400</td> <td>GS 3.00° TCH 52</td> </tr> <tr> <td></td> <td>1.6 NM</td> <td>4.3 NM</td> <td></td> <td></td> <td></td> </tr> </table>	2300	2400	BIB R-189	OFEND	FAMTA INT VNN [3.1]	Remain within 10 NM	↑	hdg 060°		△				VNN DME [1.2]			2400	GS 3.00° TCH 52		1.6 NM	4.3 NM			
Knots	60	90	120	150	180																																
Min:Sec	5:54	3:56	2:57	2:22	1:58																																
2300	2400	BIB R-189	OFEND	FAMTA INT VNN [3.1]	Remain within 10 NM																																
↑	hdg 060°		△																																		
	VNN DME [1.2]			2400	GS 3.00° TCH 52																																
	1.6 NM	4.3 NM																																			
<table border="1"> <tr> <th>CATEGORY</th> <th>A</th> <th>B</th> <th>C</th> <th>D</th> </tr> <tr> <td>S-ILS 23</td> <td colspan="4">671-1/2 200 (200-1/2)</td> </tr> <tr> <td>S-LOC 23</td> <td>1020-1/2</td> <td>549 (600-1/2)</td> <td>1020-1 1/8</td> <td>549 (600-1 1/8)</td> </tr> <tr> <td>CIRCLING</td> <td colspan="2">1020-1 540 (600-1)</td> <td>1140-1 3/4 660 (700-1 3/4)</td> <td>1380-3 900 (1000-3)</td> </tr> </table>	CATEGORY	A	B	C	D	S-ILS 23	671-1/2 200 (200-1/2)				S-LOC 23	1020-1/2	549 (600-1/2)	1020-1 1/8	549 (600-1 1/8)	CIRCLING	1020-1 540 (600-1)		1140-1 3/4 660 (700-1 3/4)	1380-3 900 (1000-3)																	
CATEGORY	A	B	C	D																																	
S-ILS 23	671-1/2 200 (200-1/2)																																				
S-LOC 23	1020-1/2	549 (600-1/2)	1020-1 1/8	549 (600-1 1/8)																																	
CIRCLING	1020-1 540 (600-1)		1140-1 3/4 660 (700-1 3/4)	1380-3 900 (1000-3)																																	

EC-3, 16 APR 2026 to 14 MAY 2026

EC-3, 16 APR 2026 to 14 MAY 2026