VOR-A
SOLDOTNA (SXQ)(PASX)

VOR/DME ENA	APP CRS	Rwy Ldg	N/A
117.6	132°	TDZE	N/A
Chan 123		Apt Elev	113

DME required.

Circling NA to Rwys 7S and 25S.
Circling Rwy 7 NA at night.

MISSED APPROACH: Climbing right turn to 3700 on heading 184° and on ENA R-138 to CABUG/ENA 12 DME and hold, continue climb-in-hold to 3700.

AWOS-3P	ANCHORAGE CENTER	KENAI RADIO	CTAF
135.45	125.7 379.1	122.35	122.5

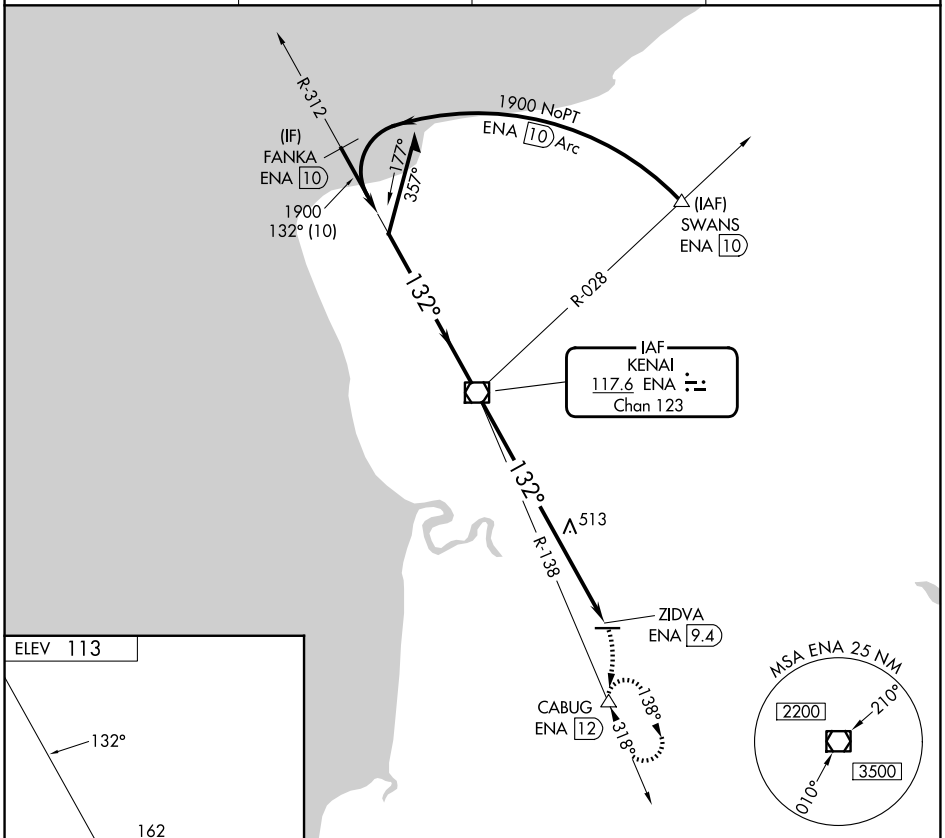

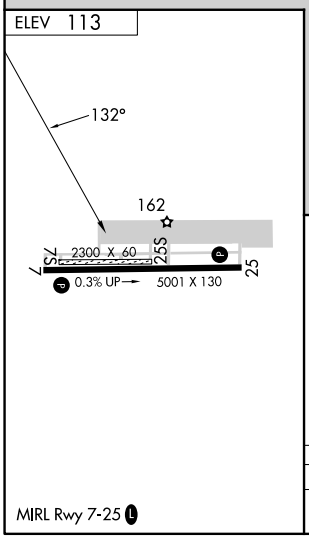

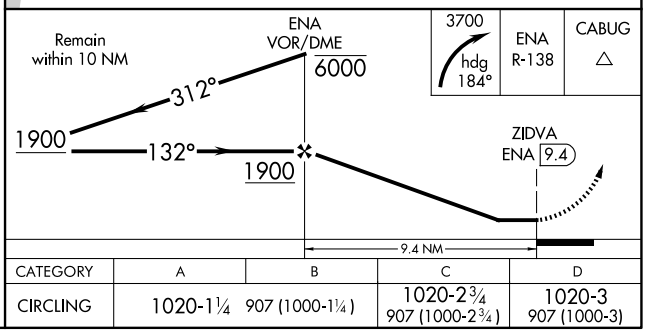

CATEGORY	A	B	C	D
CIRCLING	1020-1¼ 907 (1000-1¼)		1020-2¾ 907 (1000-2¾)	1020-3 907 (1000-3)

MIRL Rwy 7-25

AK, 19 MAR 2026 to 14 MAY 2026
AK, 19 MAR 2026 to 14 MAY 2026