

(HENCE1 .HENCE) 24249

HENCE ONE DEPARTURE (OBSTACLE)

REID-HILLVIEW OF SANTA CLARA COUNTY (R.H.V)

AL-5591 (FAA)

SAN JOSE, CALIFORNIA

NORCAL DEP CON
121.3 270.35

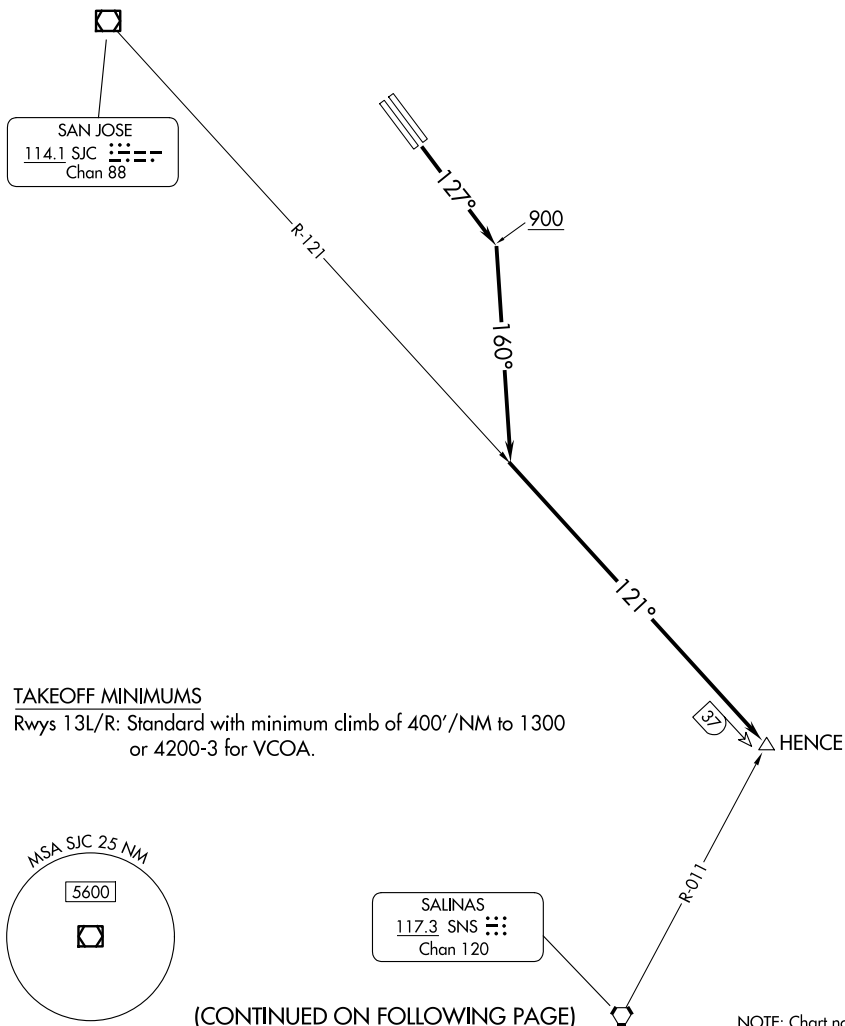

TAKEOFF MINIMUMS

Rwys 13L/R: Standard with minimum climb of 400'/NM to 1300 or 4200-3 for VCOA.

DEPARTURE ROUTE DESCRIPTION

TAKEOFF RUNWAYS 13L/R: Climb on heading 127° to 900, then climbing right turn to heading 160° to intercept SJC VOR/DME R-121 to HENCE.

VCOA RUNWAYS 13L/R: Obtain ATC approval for VCOA when requesting IFR clearance. Climb in visual conditions to cross Reid-Hillview of Santa Clara County Airport at or above 4200 before proceeding on course.

HENCE ONE DEPARTURE (OBSTACLE)

(HENCE1 .HENCE) 05SEP24

SAN JOSE, CALIFORNIA

REID-HILLVIEW OF SANTA CLARA COUNTY (R.H.V)

SW-2, 16 APR 2026 to 14 MAY 2026

SW-2, 16 APR 2026 to 14 MAY 2026

TAKEOFF OBSTACLE NOTES

- Rwy 13L: Pole, vehicles on road beginning 91' from DER, 30' left of centerline, up to 39' AGL/174' MSL.
- Fence 145' from DER, 292' right of centerline, 4' AGL/140' MSL.
- Pole, fence beginning 162' from DER, 100' right of centerline, up to 10' AGL/147' MSL.
- Vehicles on road beginning 176' from DER, 5' right of centerline, up to 151' MSL.
- Pole 253' from DER, 297' left of centerline, 39' AGL/175' MSL.
- Vehicle on road 253' from DER, 333' right of centerline, 15' AGL/155' MSL.
- Pole 383' from DER, 22' right of centerline, 21' AGL/156' MSL.
- Pole 617' from DER, 438' right of centerline, 20' AGL/158' MSL.
- Trees, transmission line, pole, building beginning 652' from DER, 238' left of centerline, up to 241' MSL.
- Tree 659' from DER, 147' right of centerline, 166' MSL.
- Tree 709' from DER, 269' right of centerline, 168' MSL.
- Trees, electrical system beginning 859' from DER, 460' right of centerline, up to 183' MSL.
- Tree, electrical system beginning 1151' from DER, 107' right of centerline, up to 193' MSL.
- Building 1364' from DER, 421' right of centerline, 198' MSL.
- Tree, building beginning 1420' from DER, 375' right of centerline, up to 217' MSL.
- Trees, poles beginning 2204' from DER, 40' right of centerline, up to 246' MSL.
- Transmission line, tree beginning 2467' from DER, 512' left of centerline, up to 104' AGL/244' MSL.
- Transmission lines beginning 3217' from DER, 783' left of centerline, up to 112' AGL/255' MSL.
- Transmission line 4802' from DER, 1350' left of centerline, 110' AGL/266' MSL.
- Rwy 13R: Fence 146' from DER, 8' left of centerline, 4' AGL/140' MSL.
- Pole, fence beginning 163' from DER, 7' left of centerline, up to 10' AGL/147' MSL.
- Vehicles on road beginning 177' from DER, 15' left of centerline, up to 151' MSL.
- Electrical system, vehicle on road beginning 185' from DER, 33' right of centerline, up to 34' AGL/168' MSL.
- Vehicle on road 232' from DER, 330' left of centerline, 15' AGL/155' MSL.
- Tree, vehicle on road beginning 255' from DER, 315' right of centerline, up to 175' MSL.
- Pole 384' from DER, 277' left of centerline, 21' AGL/156' MSL.
- Tree, pole beginning 545' from DER, 138' right of centerline, up to 185' MSL.
- Tree 660' from DER, 152' left of centerline, 166' MSL.
- Tree 700' from DER, 425' right of centerline, 200' MSL.
- Trees, electrical systems, buildings beginning 701' from DER, 75' right of centerline, up to 229' MSL.
- Tree 709' from DER, 30' left of centerline 168' MSL.
- Tree 1152' from DER, 192' left of centerline, 193' MSL.
- Tree 1380' from DER, 852' left of centerline, 214' MSL.
- Tree, building beginning 1642' from DER, 538' left of centerline, up to 225' MSL.
- Tree 2134' from DER, 807' left of centerline, 240' MSL.
- Trees, transmission line beginning 2205' from DER, 96' left of centerline, up to 246' MSL.
- Trees, poles beginning 2436' from DER, 349' right of centerline, up to 233' MSL.
- Transmission lines beginning 3218' from DER, 1082' left of centerline, up to 112' AGL/255' MSL.
- Transmission line 4803' from DER, 1649' left of centerline, 110' AGL/266' MSL.
- Tower 2.2 NM from DER, 3840' right of centerline, 104' AGL/526' MSL.

SW-2, 16 APR 2026 to 14 MAY 2026

SW-2, 16 APR 2026 to 14 MAY 2026