VOR/DME UBG 117.4 Chan 121	APP CRS 014°	Rwy ldg N/A TDZE N/A Apt Elev 163

VOR/DME-B

MC MINNVILLE MUNI (MMV)

When local altimeter setting not received, use Aurora State altimeter setting: increase all MDA 60 feet and Circling Cat C visibility ¼ SM.

MISSED APPROACH: Climbing left turn to 4800 via heading 180° and UBG VOR/DME R-204 to COGOK/UBG 23 DME and hold, continue climb-in-hold to 4800.

ASOS	PORTLAND APP CON	SEATTLE CENTER	CLNC DEL	UNICOM
135.675	126.0 284.6 (NORTH)	125.8 291.7 (SOUTH)	118.35	123.0 (CTAF) L

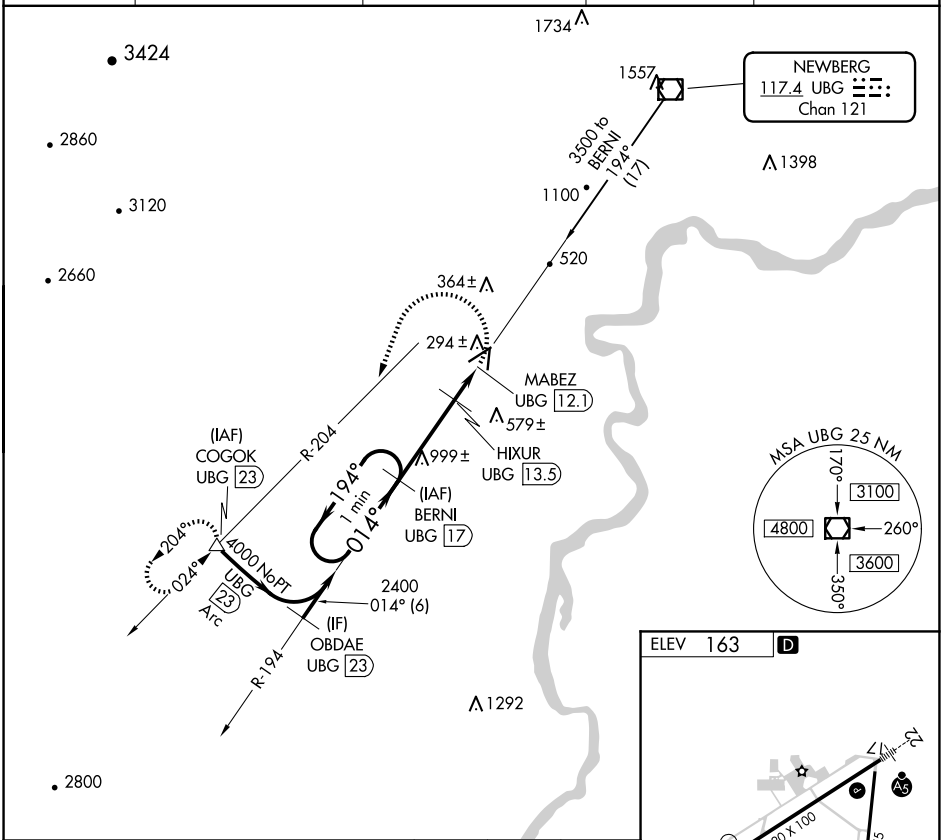

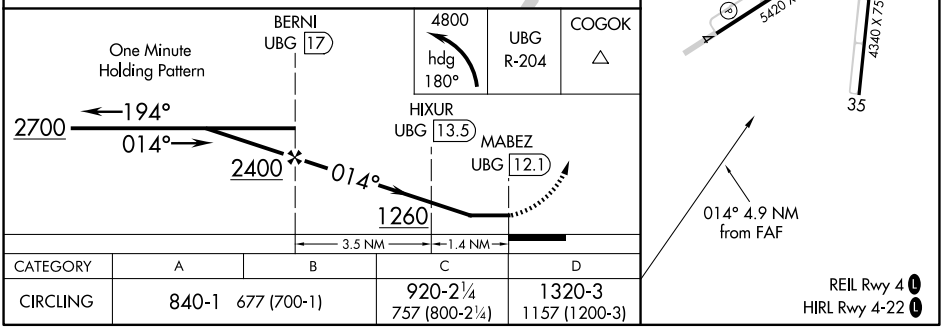

CATEGORY	A	B	C	D
CIRCLING	840-1 677 (700-1)		920-2¼ 757 (800-2¼)	1320-3 1157 (1200-3)

NW-1, 16 APR 2026 to 14 MAY 2026