WAAS CH 82128 W33A	APP CRS 330°	Rwy ldg 4199 TDZE 1419 Apt Elev 1419

RNAV (GPS) RWY 33
SHELDON RGNL (SHL)

RNP APCH - GPS.

Rwy 33 helicopter visibility reduction below ¾ SM NA. For uncompensated Baro-VNAV systems, LNAV/VNAV NA below -17°C or above 54°C.

MISSED APPROACH: Climb to 4000 direct RINOC and hold.

AWOS-3	MINNEAPOLIS CENTER	UNICOM
119.775	125.025 235.625	122.8 (CTAF) L

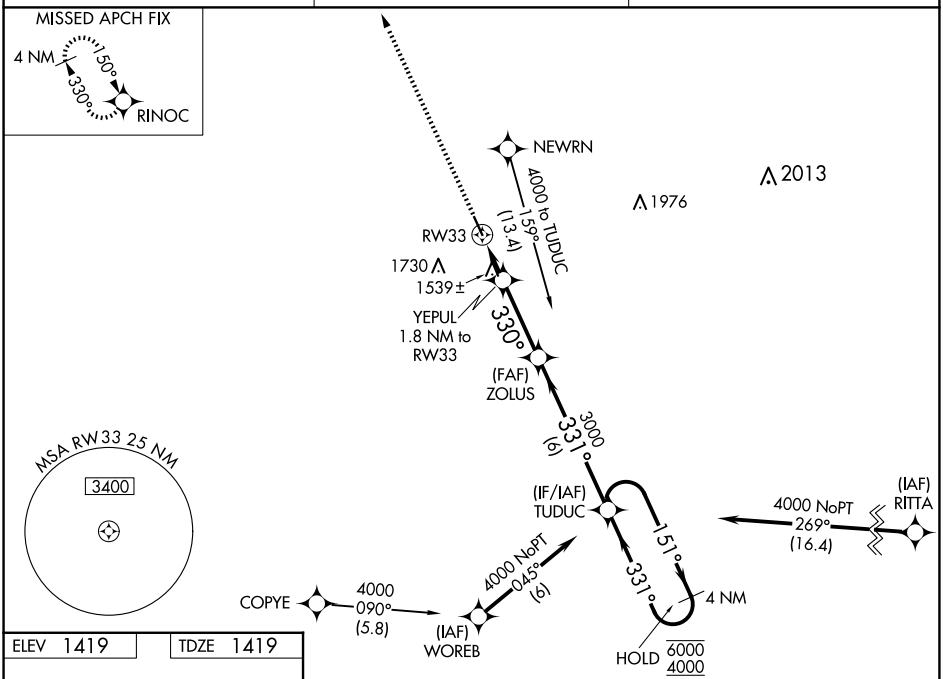

ELEV 1419	TDZE 1419

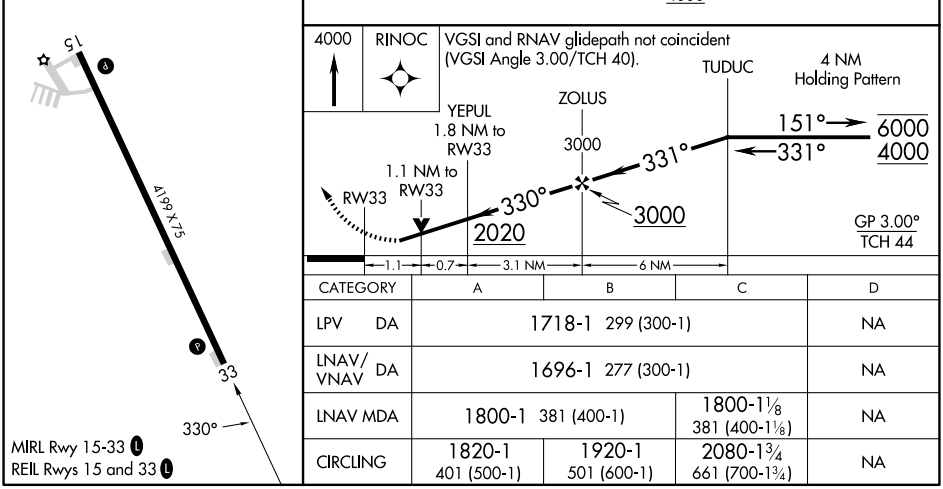

CATEGORY	A	B	C	D
LPV DA	1718-1 299 (300-1)			NA
LNAV/VNAV DA	1696-1 277 (300-1)			NA
LNAV MDA	1800-1 381 (400-1)		1800-1⅛ 381 (400-1⅛)	NA
CIRCLING	1820-1 401 (500-1)	1920-1 501 (600-1)	2080-1¾ 661 (700-1¾)	NA

MIRL Rwy 15-33 L
REIL Rwys 15 and 33 L

NC-3, 16 APR 2026 to 14 MAY 2026
NC-3, 16 APR 2026 to 14 MAY 2026